ON SALE SUNDAY, MONDAY & TUESDAY

SUNDAY Sport

October 13, 2019 £1.10
(on sale until Tuesday, Oct 15, 2019)

Rihanna's HOTTEST ever pics!

PAGES 20 & 21

Evil Karen Matthews gets grotto Santa job

SEE PAGE 7

Malene gets NAKED!

PM'S LATEST 'LOVER' SPEAKS

MY TABOO SEX ACTS WITH BORIS

PAGE 5

THIS WEEK'S SUNDAY Sport NIPPLE COUNT IS . . .

GOT A STORY?
Then call our newsdesk on:
0800 4725407 or email
simon@sundaysport.co.uk
WE PAY CASH

TODAY'S WEATHER

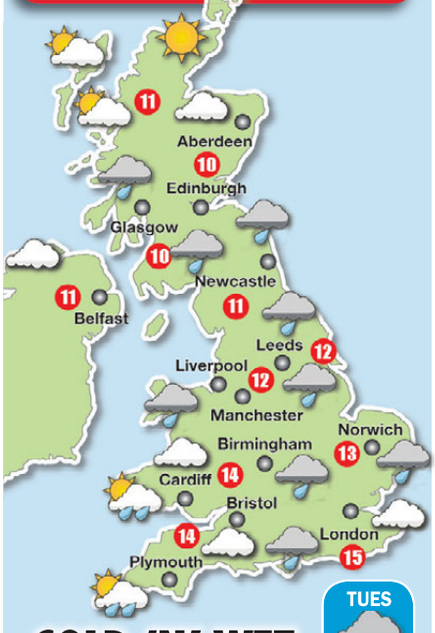

COLD 'N' WET

RAIN will push north and east across the UK today, but will ease a bit in the south as the evening wears on.

It will continue to bucket it down in the north overnight, mind.

Temperatures of 15C in London, 15C in Cardiff, 12C in Manchester, 11C Belfast and 10C Edinburgh.

Monday will see a slightly damp start, becoming very wet later. The whole of the UK will be underwater by nightfall.

Temperatures of 10C in London, 11C in Cardiff, 10C in Manchester, 7C in Belfast and 6C in Edinburgh.

OUTLOOK: Turning chilly

TUES Wet

WED Damp

THURS Mixed

HEAVILY DRUNK: Curragh and pal Stewart

PAIR 'DRY HUMPED' IN BROAD DAYLIGHT

This does not help the tourist industry – Judge

TWO men who engaged in sexual activity in broad daylight in a Welsh village have been spared jail.

Residents and visitors to Fairbourne near Barmouth were appalled to see David William Stewart and Richard Paul Curragh "dry humping" in the afternoon on September 10, a judge heard.

Several people called police to report what they had seen.

Curragh, 66, and Stewart, 54, admitted charges of outraging public decency when they appeared before Caernarfon Magistrates Court.

Both men were said to have been drinking heavily before the incident.

Judge Gwyn Jones said the Fairbourne area is popular with visitors and tourism is important to the area.

By ROY DURRIDGE
news@sundaysport.co.uk

Beach

He added: "Acting in the way you did does not help the tourism industry.

"I am satisfied that custody is more than justified, but your timely guilty pleas will allow you to work with the probation service."

Prosecutor Sarah Marsh said the police were called by several people shortly after 1.30pm.

She told the court: "There is a grassy area near a path that leads to the beach and is close to the railway line.

"Witnesses said they saw two men engaged in sexual activity.

"One of them had pulled his trousers down and both were arrested."

Both men said they had drunk strong cider, brown ale and cheap wine, but Stewart denied that any sexual activity had taken place.

Yet the court heard he had a conviction for a sexual offence dating back to 1984.

Huw Roberts, for Stewart, said he now accepts the incident took place, adding: "He is deeply sorry for what happened."

Both men were handed 10-week prison sentences suspended for 12 months and given a 6pm and 6am curfew.

ATTRACTION: Fairbourne

SPOT THE MESSAGE? Twins show their zits

CONNOR AND JOE'S ACNE NIGHTMARE

We look a right pair of TWATS

ALTHOUGH not identical, twins Connor and Joe Edwards do EVERYTHING together.

The teenage lads even share an unfortunate outbreak of spots.

But the 17-year-olds are now accursed with even more ill-fortune.

For, between them, their zits spell out the word "TWAT".

Connor, of Wrexham, north Wales, said: "Joe and me have always had the bad skin.

Pills

"We've tried the lot – potions, lotions, pills and unguents, but all to no avail.

"It's just something you hope to grow out of, I suppose.

"But this latest outbreak is the last straw. We literally look like a right pair of twats!"

SUNDAY SPORT EXCLUSIVE
By BARNEY SAMUELS

Joe added: "Neither of us noticed it, of course. But we were standing at the bus stop next to each other and this girl started laughing – she couldn't stop.

"I said, 'What the f**k are you laughing at?' and she got a mirror out from her handbag and showed us.

"It took a second, of course, because the word on our foreheads was reversed in the mirror.

"What are the bloody chances of that happening, eh?

"Now I try to stand on the left of Connor, so our spots spell ATTW – which is a bit better, I suppose."

Dermot dubs X-Factor 'Same old sh*t'

HOST Dermot O'Leary has joked that the *X-Factor* is the "same old shit every year".

The show returned this weekend for its celebrity re-boot – and Simon Cowell is desperate for a ratings boost.

The ITV hit has lost five million viewers since Little Mix won it back in 2011.

Light-hearted Dermot has meanwhile said judges Nicole Scherzinger and Louis Walsh were lured back by "fat pay cheques".

During a preview for the series, Louis was discussing how song choices are critical if a contestant stands a chance of winning.

Dermot then jumped in and said: "Same old shit every year, isn't it?"

HE TAKES ALL THE WEEK'S NEWS & PULLS ITS PANTS DOWN

MONDAY

AN American suspected of shagging Boris Johnson when he was London mayor laughs off the idea that he ever had a go on her pole-dancing equipment.

Jennifer Arcuri did admit that Boris was a frequent visitor to her home in London's trendy Shoreditch area.

"He'd usually come up Bishopsgate," she said – which sounds more than likely.

As for her erotic furnishings, it seems that our Prime Minister was either unwilling or unable to slide down a pole, even in private.

Although he might make an exception for Donald Tusk, if it means getting a Brexit deal over the line.

TUESDAY

CLIMATE change protestors bring Westminster to a standstill, replacing the usual traffic with yoga lessons and even a game of cricket.

So…a lot of bending over, then getting all strapped up to face a couple of bouncers and a sound thrashing.

Pray tell, how exactly does that differ from any other day for our hardworking representatives in Westminster?

WEDNESDAY

COLEEN Rooney is dubbed "WAGatha Christie" after she dramatically unveils her own investigation into who has been selling stories about her to the press.

It's quite a turnaround for the Scouse doormat, who normally seems unable to piece together some pretty compelling evidence that her fella is banging anything that moves.

Still, let's hope this moment of strength is a boost to her marriage. Maybe she should start dressing up as Miss Marple – we know Wayne likes the older ones.

THURSDAY

RUGBY World Cup organisers cancel two matches – including England versus France – as a result of a typhoon.

That's a massive blow.

FRIDAY

THE two remaining members of the so-called "Jihadi Beatles" are moved to the U.S. to face justice for their despicable crimes as Islamic State fighters.

They'll be tried in the state of Virginia, which still has the option of putting killers in the electric chair.

To phrase that in Fab Four terms, it's going to be a case of *Hello Goodbye* from their jailers, who will give them a *Ticket To Writhe* before watching them *Twist and Shit*.

And fellas, before you ask….I'm afraid we really DON'T *Wanna Hold Your Hand*.

SATURDAY

EX-BBC legend John Humphrys accuses the broadcaster of "liberal bias" over the issue of transgender women – saying the corporation was too keen on the idea.

Nonsense. The corporation should have started welcoming chicks with dicks into the organisation years ago.

Apart from anything else, at least they'd have had the upper body strength to fight off Jimmy Savile.

POP LEGEND DON'S YOUNG BABE IN 3-GIRL NAKED ROMP

BOOB DYLAN: Don's babe Paris Dylan shows us what he's getting

HAIRY PIE!

THERE'S hope for us all.

At the grand old age of 74, *American Pie* legend Don McLean is hanging out the back of a 25-year-old model.

Sexy brunette Paris Dylan has referred to McLean as "the love of my life", as she documents their life together on social media.

As for McLean, he's shagging a bird young enough to be his granddaughter, so he's happy enough.

And you can see what Don's getting his lucky mitts on, as Paris has appeared in a whole load of sexy Playboy videos in which she shows her amazing boobs and neatly-trimmed privates.

A pal said: "I'd still be bathing her, etc…"

Meanwhile Don said the couple have been the victims of untrue claims about their relationship.

He said: "I get gossiped about, me and my girlfriend. There have been these ridiculous stories about the two of us and how she's a gold digger.

"She's the least likely out of any girl you'd ever want to meet. She's very helpful to me."

By SIMON DEAN
simon@sundaysport.co.uk

HELPING HAND: Don says Paris is very helpful to him

NAKED LOVELIES: Paris and bare babes are handy with poles

PM'S LATEST 'LOVER' TELLS REPORTER

I'm not answering questions about my taboo sex acts with Boris...let's just say we're very very close

OFFICIAL SECRETS: Doris says she can't tell of romp

MUTUAL LOVE: Ms Arcuri says she and Boris bonded over classic literature

POLE-DANCING fan Jennifer Arcuri is not the only one who's refusing to answer questions over her private relationship with Boris Johnson during a TV interview.

Because last night Doris Pemberton also remained tight-lipped about "taboo sex acts" with the PM.

The divorcee, of Huddersfield, West Yorkshire, called *Sunday Sport* last Tuesday night and hinted that she had some "very interesting news" about bonking Boris.

But by the time we arrived at her scruffy flat, she'd had a change of heart, hinting that the "security services" had been in touch to put the kibosh on her kiss-and-tell.

Doris, 63, who appeared to have been drinking heavily, said she was happy to pose topless for Britain's brightest newspaper.

And she did let slip a few teasers about her alleged romps with Mr Johnson.

By STEPH DILLON
news@sundaysport.co.uk

She said: "I'm not answering no questions – that would be breaking the Official Secrets Act.

"All I can say is that what we did was taboo.

"Boris and I are very, *very* close. Of course, I don't get to see him much at the moment, what with all this Brexit and that."

Intimate

In her reluctance to discuss intimate details of what went on with the PM, Doris is similar to U.S. entrepreneur Ms Arcuri.

The Yank said the prime minister visited her office and home in trendy Shoreditch, east London, "five, 10, a handful of times" when he was London mayor and described him as "a really good friend".

The technology expert and former model told ITV's *Good Morning Britain* last week: "It's really not anyone's business what private life we had."

The businesswoman said that she and mayor Johnson – whose number was saved on her phone under the name "Alex the Great" – had bonded over their "mutual love of classic literature".

The bubbly blonde beauty was reportedly given £126,000 in public money and privileged access to three foreign trade missions led by Mr Johnson while he was in City Hall.

The prime minister was referred to the police complaints body last month to assess whether he should face a criminal investigation over his association with her.

A neighbour of Doris, who asked not to be named for fear of reprisals, said: "The drunk cow is always spouting crap."

Paedo dwarf caught out on illegal phone

A PAEDOPHILE dwarf who denied having an undeclared mobile was caught out when police rang the phone – and HE answered it.

Bryan Bowen, 28 (*above*), had previously been banned from having a phone without telling cops.

He had been ordered to let them know if he had a mobile as part of conditions of a previous sentence, when he was spared jail because a judge said his size would make jail time difficult for him.

An officer rang the number they had been given by a member of the public who'd tipped them off.

Bowen was arrested and the phone was sent for forensic analysis.

Examinations of the device showed the sexual harm prevention order had been breached because the browsing history had been deleted.

At Mold Crown Court Bowen was given a three-month sentence, suspended for 12 months.

STEPHEN FRY'S QI FACT

PIGEONS don't bob their heads if they are walking on a treadmill.

BANNED FROM THE NO.2

DIRTY OAP Nelson Prendergast, 75, of Maidstone, Kent, has been banned from every bus in Britain after defecating on services in three counties.

SUSSIES MUM BIT COP

A MUM-of-two who bit and hurled racist abuse at a police officer while wearing black suspenders and a dressing gown has been jailed for 18 months.

Hull Crown Court was shown police body cam footage of Gemma Johnson, 34, sporting a pink dressing gown and black suspenders, lying on top of PC Hussain and biting the officer's hands.

In the footage Johnson (*left*) was heard screaming: "Stop that f**king p**i from hitting my daughters. Get that f**king p**i."

Prosecutor Claire Holmes said the officer was concerned one of the bites had broken the skin and she "didn't know what she may have contracted".

Miss Holmes said: "In the footage you can hear her saying 'f**king p**i' and the word 'p**i' being used to describe officer Hussain. The officer is heard in the footage saying, 'she bit me'.

"A second officer – officer Waller – begins to help the defendant to her feet and cover up her modesty with the dressing gown.

"However, as she led the defendant to the van, she calls her 'an ugly cow' and then proceeded to spit in her face."

Johnson, of Hull, pleaded guilty to assaulting two police officers and racially aggravated public order offence, namely threatening behaviour, at an earlier hearing.

Catherine Kioko-Gilligan, defending, said Johnson's recollection of events "remained hazy", but accepted what she did "at the earliest opportunity".

Johnson had received a 12-month prison sentence, suspended for two years.

SEX
Cheap Filthy Granny Chat
46p per minute
0908 520 1104
HARDCORE 0908 520 55 04
HOUSEWIFES 0908 520 55 05
TEEN SEX 18+ 0908 520 55 06
F*** ME HARD
46p per minute
SEX Chat
LIVE 1-2-1
0908 520 1105
Mobiles Call 69179 60p per min
18+
SEX TEXT
GIRLS WAITING RIGHT NOW!
Txt Shag to 69695
£1.20 PER MSG P/C
HARDCORE
LIVE 1-2-1 SEX
46p per minute
0908 520 1106
ADC Media PO Box 4504 M61 0QJ. Calls recorded & cost 46p per min plus your network access charge. SMS cost £1.20 each to receive+standard network charges apply. To opt out of marketing send STOP ALL to 69695 at any time. 69179+ 60p per min. Over 18s. Bill payers permission. We may send promo msgs. Opt out & Help line 0161 607 3077.

GET THE SPORT ONLINE FREE FOR A MONTH! GO TO www.sundaysportonline.co.uk

Drew lands her own chat show

FORMER wild child Drew Barrymore has gone all Alan Partridge and has been given her own chat show on daytime telly.

The 44-year-old actress will headline and executive produce a syndicated talk show for CBS Television Distribution, set to launch next year.

The news comes after Drew, who starred in Netflix's zombie comedy *Santa Clarita Diet*, filmed a pilot for the chat show in August.

Drew, who showed off her teats in the 1994 movie *Boys On The Side* (*below*), said: "It's beyond my wildest dreams to have this opportunity for a daily talk show.

"I'm truly thrilled and honoured to be creating this show."

CBS Global Distribution Group chief operating and financial officer Steve LoCascio added: "Drew is a huge star and a breath of fresh air – her show will energise any station's lineup."

Demi still in shock at preggers pose

HOLLYWOOD star Demi Moore was stunned by the public reaction when she posed nude with her bare baby bump for the August 1991 cover of *Vanity Fair* magazine.

The actress was seven months pregnant with her first daughter, Rumer Willis, at the time as she was photographed by Annie Leibovitz.

"I was just trying to do the shoot reflective of how I felt," the *Ghost* stunna told Howard Stern as she promoted her new book *Inside Out*.

"It's like, you could celebrate finding out that you're pregnant and you could celebrate once you had the child, but in the in-between…we have to pretend like we never have sex. It's like this immaculate conception," added the pin-up.

Howard told the icon that it was "a revolutionary thing to actually do it" and it "liberated everyone".

But some newsstands censored the cover.

Demi wondered: "I can't believe how crazy the response was, as if it was pornographic. How is that possible?

The shock jock asked if she is angry that so many women have copied her – Mariah Carey, Britney Spears, Cindy Crawford and Jessica Simpson have since posed nude when pregnant.

"I love it," Demi said. "It's incredibly complimentary …I like that we have the freedom to express that."

Kate's Magic Mike visit sparks frenzy

GOOD Morning Britain presenter Kate Garraway found herself at the centre of a kinky fetish scandal when she appeared on stage with a topless man who gyrated all over her body.

Kate, 52, was taking part in a charity even which saw her perform in five West End musicals in one night.

And as part of that she starred in *Magic Mike: The Musical* which saw her sat on stage in a metal chair getting a lapdance.

Mega-boobed Kate posted the snaps online saying: "I'm told these are the most insta-friendly photos from the performance."

The images got her fans got very excited on social media as they piled in with comments.

tigerdave0 frothed: "You should be handcuffed to the chair.

Another, *CHipinaround*, added: "I hope you joined them shirtless!"

COVER GIRL

Malene Espensen
Age 33, 32F, from Kingston upon Thames

Louis: I'd not cover Nazis now

LOUIS Theroux does not think he could have made his controversial documentary on Yank neo-Nazis now.

The broadcaster said he would have to think very carefully about making it today because he would not want to be seen as "popularising hate".

He made his *Louis And The Nazis* documentary in 2003, interviewing several white supremacists and attending skinhead rallies, and when it was broadcast it was described by critics as "sinister and unsettling".

Louis (*above*), 49, said that now, with the rise of the alt-right and extreme views becoming more mainstream, he would have to consider carefully whether he was giving these people a platform.

"I'm on board with the whole idea that platforming is something that should be thought through carefully," he said.

"The world has changed a lot since I started making my programmes and a lot of thought went into how we made them."

Sunday Stand-up

I HAVE a decaffeinated coffee table. You'd never know it to look at it.

– Steven Wright

999 burper admits public nuisance

A MAN who dialled 999 and burped down the phone to a call handler on "numerous occasions" has admitted causing a nuisance to the public.

Rhys Pilott, 28, appeared before magistrates by videolink from Peterborough Prison.

He also admitted at an earlier hearing to persistently making use of a public communication network to cause annoyance, inconvenience or anxiety.

The defendant has not entered a plea to a charge of outraging public decency on September 10.

It is alleged he behaved indecently by "removing all of his clothing until he was naked" while in public in Peterborough.

The case was adjourned until October 30 for a psychiatric report to be prepared.

KAREN MATTHEWS GETS JOB AS STORE SANTA

Outrage over 'stupid attempt at rehabilitation'

HOW SHE MIGHT LOOK: 'Karen Matthews' in Santa outfit

HO-HO-NOOOOOO!

If you're taking your kids to see Santa this Christmas, give the old man's beard a lift to make sure Devil Mum KAREN MATTHEWS is not inside the big red suit.

Because the evil hell-parent has got a job playing Father Christmas in a department store over the festive period.

But thanks to barmy privacy laws we are BANNED from reporting which department store she's working at or even which TOWN the shop is in.

By BARNEY SAMUELS
news@sundaysport.co.uk

Last night a legal source said: "I know that the authorities are trying to rehabilitate Matthews but to give her a job as a shop Santa is just plain stupid."

Angry

One local MP, who we are unable to name for similarly legal reasons, could not comment on the case as he was so angry that he was physically sick.

Matthews, 44, was dubbed "Britain's worst mum" after she kidnapped her daughter Shannon in 2008 to try and get a £50,000 reward.

Police discovered her daughter drugged and tethered in the base of a bed in nearby Batley Carr 24 days after the child was 'snatched' from her home in Dewsbury, West Yorks.

She and Michael Donovan, uncle of her partner Craig Meehan, were found guilty at Leeds Crown Court.

Matthews now lives under a new name after serving her eight-year sentence.

She is a reportedly a born-again Christian who worked in a charity shop before landing the Santa gig.

ROTTER PAIR: Evil Karen and ex-partner Meehan

READER PIC

Kim and look at these!

BRUNETTE Kim Green claims to have the biggest boobs in all of Barnstaple.

The hairdresser's 36FFs win admiring glances when she's out and about in the Devon town.

Kim, 30, told *Sunday Sport*: "I always dress to impress – which means low tops and push-up bras."

Would you like to see *your* sexy pic in *Sunday Sport*?

Email *readerpics@sundaysport.co.uk* – we'll reply straight back.

ECO WORRIERS

BOFFINS say last week's climate change protest in London created as much carbon dioxide as Harry and Meghan flying their private plane to the Moon and back – 53 times.

FELINE THE HEAT

THOUGHTFUL young Climate Change activist Archie Snaith, five, SOLDERED his cat's BUM shut to "reduce her carbon footprint" in Reading, Berks. The cat died.

18+. Helpdesk 0207 966 9686. 0872 = 13p per min + your network's access charge. Live calls recorded. SP:4D.

18+. Helpdesk 0207 966 9686. 0871 = 13p per min + your network's access charge. Live calls recorded. SP:4D.

GAY CHAT & DATE
0872 100 1289

18+. Helpdesk 0207 966 9686. 0872=10p per min + your network's access charge. Live calls recorded. SP:4D.

SUNDAY Sport

THE VOICE OF YOUR BRITAIN

Home is where no heart is

WE understand that a Briton's home is his castle.

The most significant and costly purchase most of us will make, we naturally want to protect and defend our little slice of this green and pleasant land.

But the people of Splint, in Cumbria, have taken this too far.

In their defence of Splint, they have become small-minded, Not-In-My-Back-Yard bigots.

They have even mobilised to prevent an ORPHANAGE being built in their town!

How can any right-thinking person slam the door on kids with no mummy or daddy and whose lives have been blighted by despair and loss?

How can they be so cruel, so heartless?

Has Britain in 2019 sunk to such a level that now we turn our backs on orphans and thumb our noses at the desperate?

We must pray that public shame makes the people of Splint reflect on their wickedness and change their ways.

Otherwise, we can only hope their sick community is wiped from the face of the earth by a wrathful Almighty.

We pay cash for your stories

Just send an email to news@sundaysport.co.uk and we'll come straight back to you!

SUNDAY Sport

NEWS IN PICTURES

HARRY GETS EXCITING NEWS FROM MEGHAN

QUEEN'S NEW CARRIAGE HAS MAJOR FLAW

BRITAIN AND GERMANY REACH NEW ACCORD

BARNIER STRUGGLES WITH LIB DEM BOSS SWINSON

BONO GET SHOCKING INFORMATION FROM BILL GATES

BORIS RISKS DIPLOMATIC INCIDENT

STREWTH! HAVE YOU SEEN ALL THIS STUFF IN THE PAPERS ABOUT VD BEING ON THE INCREASE?
YEAH! DEPRESSIN, INNIT?
EVERY NEWSPAPER AN MAGAZINE I'VE READ LATELY HAS HAD A GRUESOME STORY ABOUT SOME SEXUALLY TRANSMITTED DISEASE!
HONESTLY, IT'S FRIGHTENED ME SO MUCH I'VE DECIDED TO GIVE IT UP!
WHAT- SHAGGING?
NAH!
READIN!

Sex worker permits get green light

HOLLAND is set to introduce new controls on hookers who work in Amsterdam's famous red light district.

Sex workers will soon be required to have a permit to service horny clients, and the minimum age for sex work will be raised from 18 to 21.

It will also soon be punishable to be the pimp of a sex worker who doesn't have a permit, according to a legislative proposal the Dutch government will soon present.

Authorities say they want to bring "uniformity" to the rules around sex work in the Netherlands.

Currently, different rules apply for each type of sex work and the minimum age varies for each municipality, with some maintaining a minimum age of 18 and others 21.

The legislative proposal will introduce one type of permit for all sex work.

VINTAGE VIZ TOP TIP

Girls, practise being an air hostess by standing up at the end of the aisle and demonstrating emergency landing procedures every time you get on a bus.
– Jay Clooney, Bury

George Galloway tribute SHAT in Su Pollard's wheelie bin after Chocolate Orange binge

GUILTY: Tony Harper

FIREBRAND: Real George Galloway

THERE'S not much call for a George Galloway lookalike in Luton.

This is despite the leftie firebrand's high profile.

And, to be fair, poor Tony Harper is not a particularly convincing George Galloway lookalike in the first place, so his tribute act to the loudmouth Scot wasn't a roaring success.

To add insult to injury, Tony's neighbour Maggie Dunn also works as a lookalike – and making a fine living as a tribute act based on actress Su Pollard.

SUNDAY SPORT EXCLUSIVE
By SIMON DEAN

So Maggie's boast that she'd just landed a two-week residency in Blackpool, Lancs, netting her a cool £500 a week, was simply too much for frustrated Harper.

Gorging

After gorging himself on his favourite sweet treat – Terry's Chocolate Orange – and sinking two bottles of strong lager, Harper opened his bowels into Maggie's wheelie bin, a court heard.

The revolting act of spite led to Maggie being landed with a fine for "enviro-crime" as council snoops thought that she had shat in the refuse receptacle.

And that fine was only revoked when shame-faced Harper admitted what he had done.

In court last week he admitted outraging public decency and defecating in a household waste container.

Sentence was deferred for reports.

Harper refused to make any comment when he appeared outside court.

Sunday Sport was going to contact the real George Galloway for a comment.

But we decided he would probably just bang on about Palestine and that, so in the end we didn't bother.

TELLY ICON: The real Su Pollard

DOG LICKED MUM'S BOOBS DURING RACE RANT

By BARNEY SAMUELS
news@sundaysport.co.uk

A DRUNK mum launched into a foul racist rant at her neighbour – with her bare boobs on show.

Leanne Thomas, 37, fell out of a taxi when she arrived home after boozing with her boyfriend.

But as she was being picked up off the floor she spotted her neighbour closing the curtains and started to hurl abuse.

A court heard that Thomas was hanging over the fence with her boobs out as her neighbour's dog licked her breasts.

Prosecutor Sian Vaughan said: "At about 5.45pm on August 13, the neighbour was at home with her children looking out of her window and saw Miss Thomas falling out of a taxi.

"Her partner was trying to pick her up off the floor."

The court heard that Thomas called the neighbour a name and made threats to take her dog.

Miss Vaughan said: "She was hanging over the fence with her breasts hanging out, she then went running towards the house and pulled her skirt up to show her backside to members of the public.

Falling

"Her breasts were exposed and hanging over the fence. A dog was jumping up and licking at her breasts."

FLASH: The street where Leanne bared her boobs

Thomas, of Milford Haven, Pembrokeshire, pleaded guilty to a racially aggravated offence of causing harassment, alarm or distress.

Andrew Issac, defending, said: "This lady just snapped on this evening.

"In interview she apologised for offending anyone and said she was 'absolutely mortified' and genuinely sorry.

"My client is at pains to say that she is not a racist at heart."

Magistrates in Haverfordwest fined Thomas £300 and ordered her to pay £117 in costs and a surcharge.

GET THE SPORT ONLINE FREE FOR A MONTH! GO TO www.sundaysportonline.co.uk

Teens held for having sex with a dead OAP

TWO teenage ghouls were arrested after robbing the grave of an 84-year-old granny – and having SEX with her corpse.

The youngsters were caught after family of the deceased went to visit her grave the day after she was buried.

They found that the tomb of Isabel Bastatas had been disturbed and her legs were poking out of the white coffin.

Relatives believe that Isabel's dead body had been violated after she was discovered without underwear.

The poor lady's vagina was also visible and there were signs of sexual intercourse.

Police in Davao, the Philippines, are now investigating the case of necrophilia – sex with the dead – at the City's Public Cemetery.

Lt Col Ernesto Castillo said: "The arrest was made after witnesses came to us.

"They were pointing to one of the suspects and another teenager, a friend of his."

Police are also investigating what was stolen from the grave as well as how the pensioner's body was interfered with.

The two suspects, who cannot ne named for legal reasons, are being held in custody.

TODAY'S BIRTHDAYS

Sacha Baron Cohen, 48 (Actor)
Ashanti, 39 (Singer)
Caleb McLaughlin, 18 (Actor)
Kevin Clifton, 37 (Dancer)
Kate Walsh, 52 (Actor)
Paul Simon, 78 (Singer)

AND Sunday Sport READER...

Tyler Reid, 29, from Cardiff

Caitlin Wynters
Age 25, 32E, from Wanstead, east London

'Dirty Harry' kidnap fiend denied parole

THE sick mastermind behind the real-life *Dirty Harry* kidnappings inspired by the Clint Eastwood classic has been denied parole.

Frederick Woods (*above*) appeared before a parole board last week, more than four decades after he abducted 26 schoolkids and their bus driver before burying them alive.

Now 67, he was one of three defendants from Bay Area, San Francisco, in the case.

His co-defendants – brothers Richard and James Schoenfeld – were paroled in 2012 and 2015 but Woods has been denied release 18 times, with the panel calling him "a troublesome inmate".

On July 15, 1976, Woods and his gang hijacked the school bus, like the psycho in Dirty Harry, then forced them into a buried truck in a quarry with a plan to ransom them.

However, after 16 hours of effort, the bus driver managed to free them all and raise the alarm.

FOLLOW US ON twitter @thesundaysport

Facebook bans Monk book ad

CENSORS at Facebook have banned an advert for a book, claiming a nude painting by a MONK contained in the promo is "too sexual".

Columba Books, who are publishing *Glenstal Abbey: Through the Seasons*, said the new book provides "a rare insight into the daily life of the community of Benedictine monks based at the holy site in Co Limerick, Ireland.

A Facebook ad for the book featured *The Good Thief*, a painting Brother Emmaus, which depicts a naked man crucified alongside Jesus.

But Facebook told Columba Books the ad for the book "doesn't follow our Advertising Policies which apply to an ad's content, its audience, and the destination it links to. We don't allow ads that feature people with excessive skin visible".

'NASTY AND SELFISH' LOCALS PROTEST AT PLANS FOR ORPHANAGE IN THEIR VILLAGE

We don't care if your mummy and daddy are dead

WHEN planners got an application for a new orphanage, they didn't expect any opposition.

Surely the kind people of Splint, Cumbria, would welcome the tragic tots into their community and bring some cheer into their blighted lives?

Not a bit of it.

Because the row over the St Jude's Orphanage has become the most bitter in Cumbrian planning history with NIMBY locals taking to the streets to protest against the development, cramming the local paper's letters page with furious comments and THREATENING councillors on the planning committee.

SUNDAY SPORT EXCLUSIVE

By WENDY THOMAS

On Thursday the pressure group No Dirty Orphans in Splint (NoDOS) staged their latest protest on the proposed site and tempers are still running high.

NoDOS chairman Malcolm Stear, 63, raged: "Why on earth should we have our lovely town ruined forever just because these young hooligans' mothers and fathers have died?

"I'm sure it's all very sad, but it is not our problem. Presumably these children's parents died of drugs or in gang fights, so they are from rotten stock, the sort we've been trying to keep out of Splint for 30 years now.

"The effect it will have on house prices is catastrophic.

"Orphans are also known to carry lice, attract vermin and are not house trained. 'NO ORPHANS' is our battle cry and that will remain."

But not everyone is against the orphans.

Local councillor Susan Maple, a member of the Splint District Planning Committee, voted to allow the orphanage.

She said: "I had rocks thrown at my house, dog excrement put through my letterbox and even death threats in the mail.

"One threat suggested my own children would be orphans unless I withdrew my support for the orphans."

The planning application is due to go before the full council later this week.

BREAST OF THE WEB!

"WOWSER!"

That's how *Sunday Sport* fan Tom Jones (no, not THAT one) described this snap he'd found on the internet.

Tom, of Derby, said: "I'm a keen bird watcher and – this is the God's honest truth – I was online looking for pictures of Great Tits.

"I should have known this sort of photo would come up instead.

"But they are great tits!"

Naked nut had 'worms coming out of his willy'

COPS nicked a nut-job when they found him running around naked yelping that there were WORMS coming out of his WILLY.

When police arrived they found the Billy Hisle, 24, completely nude.

An officer ordered Hisle to put his clothes on, but he told him that he was scared and he couldn't walk on the grass.

He then told the officers he didn't want to put his shorts back on because "he was afraid worms were coming from his genitals".

Police say Hisle was unsteady on his feet and had slurred speech at the time of his arrest.

They also say Hisle began to hallucinate and see things in front of him that weren't there, telling the officers on people were "after him."

Hisle (*above*) was arrested and thrown in the Madison County Detention Centre in Berea, Kentucky, where it's thought he is receiving attention for "drug issues".

AS STAR PEARL IS TAKEN FROM US TOO SOON, THIS IS MORE EVIDENCE OF...

CURSE OF THE SUMMER WINE

NO! NO! NO! Not again!

THE sinister Curse of the Summer Wine struck again last week when yet ANOTHER actor from the much-loved comedy series was SNATCHED by the Grim Reaper.

Juliette Kaplan, who played battleaxe Pearl Sibshaw in BBC sitcom *Last of the Summer Wine* for 25 years, has died.

She was just 80.

She appeared in 226 episodes of the show, from 1985 to 2010, with the sharp-tongued Pearl trying to thwart husband Howard's attempts to have an affair.

Sunday Sport SPECIAL INVESTIGATION

By SIMON DEAN

Her death comes hard on the heels of Peter "Clegg" Sallis's demise in 2017 and the death of Frank Thornton, who played Herbert 'Truly' Truelove in 2013.

Juliette joins an ever-growing list of former cast members carried away before their time, which includes:

- Bill Owen (Compo)
- Brian Wilde (Foggy)
- Joe Gladwyn (Wally Batty)
- Kathy Staff (Nora Batty)
- Thora Hird (Edie Pegden)
- Michael Aldridge (Seymour Utterthwaite)

Even the composer of the show's iconic theme, Ronnie Hazlehurst, was not immune.

He died in 2007, aged just 79.

But the latest death has finally made the world sit up and take notice of fears a curse stalks *Last of the Summer Wine*.

Sunday Sport first reported the curse in 2008.

Last night a BBC source said: "The Summer Wine Curse is the BBC's last hidden dirty secret. It's bigger than Savile, in many ways."

LOSSES: Juliette as Pearl (*above*) and ex co-star Frank Thornton

BILL OWEN (Compo)

LONDON-born Bill made his first film appearance in 1945 but found fame as lovable scruff Compo.

His role in the sitcom involved being hurled down hills, often riding a tin bath on wheels.

Despite his daredevil reputation, Bill could not escape the cold embrace of the grave, which he succumbed to in 1999, aged a mere 85 years young.

JOHN COMER (Sid from Cafe)

WHEN John Comer died on February 11, 1984, few could understand how the 80-a-day smoker could have mysteriously contracted throat cancer.

His death was attributed to sheer bad luck at the time.

Little did *Summer Wine* watchers know that his passing was but the first in a sinister series of events.

MICHAEL ALDRIDGE (Seymour Utterthwaite)

VETERAN Somerset-born actor Aldridge, who played Seymour Utterthwaite, served in the RAF during World War Two, becoming a Flight Lieutenant.

But any sense of immortality won in the face of battle evaporated when he died, aged just 73, in 1994.

JOE GLADWIN (Wally Batty)

AFFABLE Salford-born Joe starred in *Z Cars* and *Nearest and Dearest* – alongside Jimmy Jewell and Hilda Baker – until finding fame throughout the north of England as mild-mannered, hen-pecked Wally, husband of the indomitable Nora.

The showbiz world was staggered when he died, suddenly, in March 1987, aged just 81.

THORA HIRD (Edie Pegden)

WHEN national treasure Dame Thora was snatched from the mortal world aged only 91 in 2003, it was as though the ravens had flown from the Tower of London.

Many had thought that committed Christian and personal friend of the Lord God Himself, Thora would inevitably escape the maw of death.

At her passing the furied cry went out: "Where is your God now?!"

Sicko w*nked on hostage's sofa while in baby clothes

A PERV is accused of holding a woman hostage with a knife and forcing her to watch him masturbate on the sofa while wearing her BABY'S clothes.

Christopher Strickland, 36 (*above*), was arrested and charged with aggravated assault, battery, an unnatural and lascivious sex offence, larceny and home invasion with a weapon, all stemming from an incident in June, according to the Escambia Co Sheriff's Office in Florida.

Strickland entered a woman's home in the early hours while wearing women's clothing and held a pillow over the victim's face, causing her to struggle and try to escape.

He then allegedly held a knife to her throat and said: "If you try to get away again, I will kill your baby."

At some point during the incident, the victim also saw Strickland trying on clothes that belonged to her baby.

Strickland dragged her into the living room and forced her to watch porn on his mobile while he masturbated on the couch in front of her.

He also stole valuables as he fled.

Strickland is being held in the county jail.

Fanny use for toothpaste!

DOCTORS have warned daft women – don't put TOOTHPASTE up your fanny to tighten your minge.

Vanessa Mackay, consultant gynaecologist and spokesperson for the Royal College of Obstetricians and Gynaecologists said: "It is a myth that toothpaste will tighten the vagina.

"Putting toothpaste into the vagina, or on the vulva, would not only be uncomfortable but it could also cause serious damage and disrupt the natural flora of the vagina, leading to the potential for infections like bacterial vaginosis and thrush."

Some toothpastes contain small particles that could also cause painful microabrasions to the vaginal walls.

Medics in Nigeria have recently reported a rise in cases of women resorting to using toothpaste to tighten up down below.

TW*TMAN & THROBBIN'

ONLINE grumble giant PornHub says there's been a spike in searches for Joker-themed filth since the release of the Batman-spinoff movie with Joachim Phoenix.

NEW BOOB-FLASH CRAZE HITS NET

ONE TIT WONDERS!

5-PAGE SPECIAL

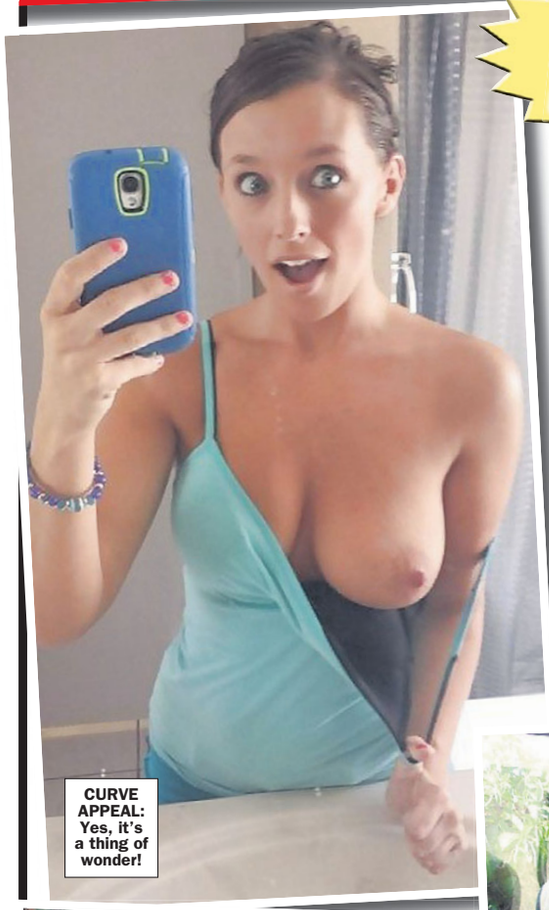

CURVE APPEAL: Yes, it's a thing of wonder!

DOUBLE DELIGHT: Pals offer two for the price of one!

By JAYNE FERGUSON
news@sundaysport.co.uk

FIRST it was the cinamon challenge, then along came the ice bucket challenge... but now the internet has given us its best ever viral hit – ONE TIT WONDERS!

The craze sees women pop out one boob, take a snap and then upload it to the web.

And thousands of sexy ladies have taken part so far.

From college babes to MILFS, big busty stunnas to pretty pert beauties – everyone is having a go.

Web expert Gerrard Stevens said: "Every few months there's a new phenomenon on the internet and this is the latest.

"It's mostly on Twitter, but there are also forums on Reddit dedicated to it and it shows no sign of slowing down."

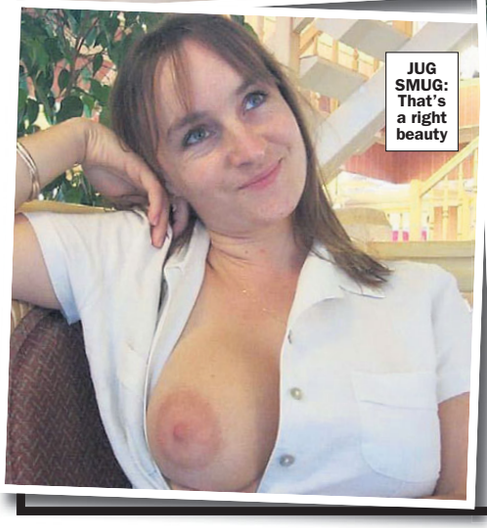

JUG SMUG: That's a right beauty

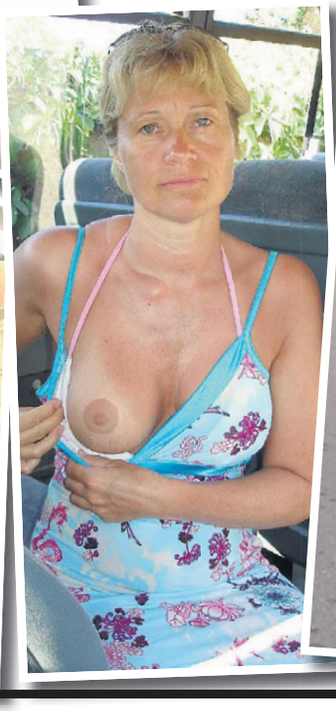

FLASH HAPPY: Blonde goes public

ONE TIT WONDERS!

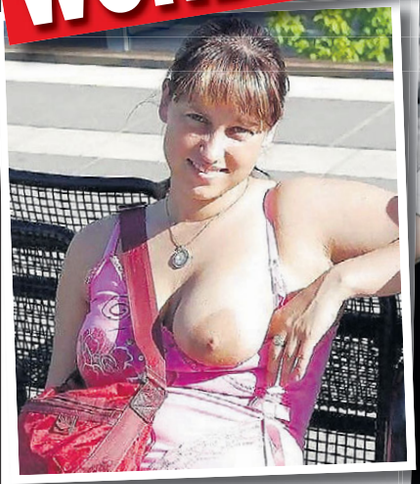

GIVING IT LARGE... So much to get to grips with!

PEEK DISTRICT: Lovely view in great outdoors

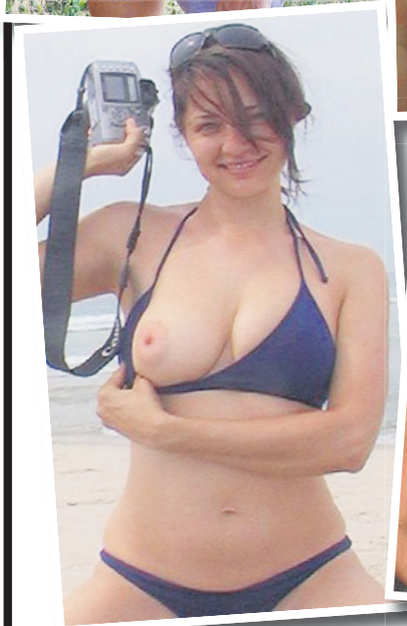

BLACK MAGIC: Babe pulls out a tasty treat

SIX HITS! Party girls game for a laugh

HOT SHOTS: Let it all hang out, ladies!

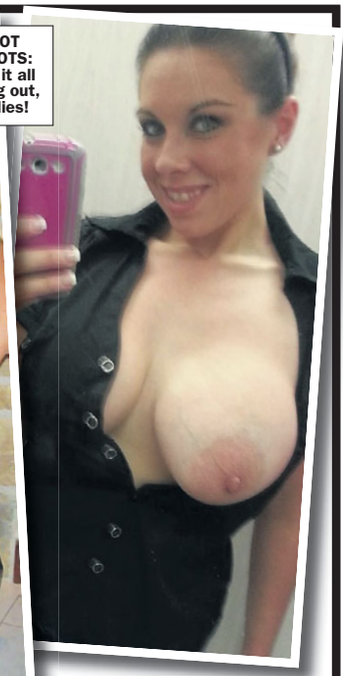

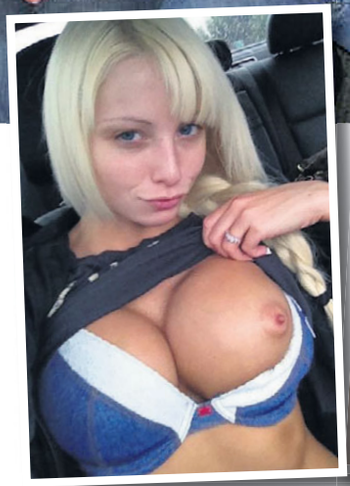

CAR SMASH! One to drive you wild

THREESY DOES IT: Mature ladies put on a show

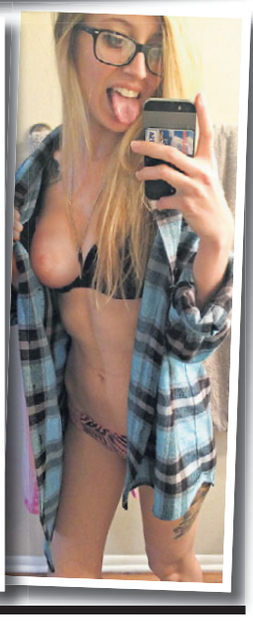

World Wide Digital Media PO Box 143 BN18 8DF. The first 2 messages are free, and may include a picture, service then costs £1.50 plus standard network charges per message received. Maximum three replies per message sent. 89098 is a virtual text chat service. Some automated messages may be sent for billing purposes. Not a subscription service. Adult text chat service with no guarantee of meeting made or implied. Service is for entertainment/fantasy/role play purposes only. Photos are of models and are for display purposes only. Text STOP to 89098 to stop service. Users of all services must be over 18 yrs and must have the bill payers' permission. Care line 03333130018. You may receive free promotional messages. To optout of marketing text OPTOUT to 89098.

ONE TIT WONDERS!

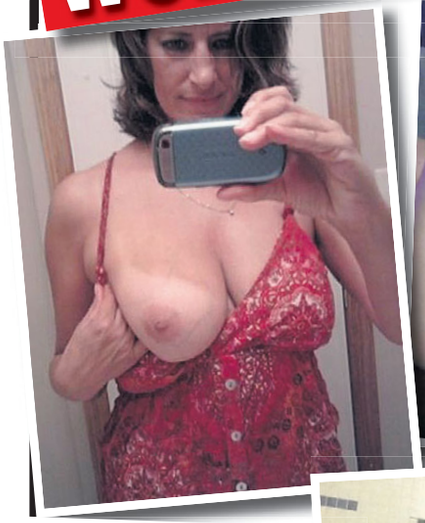

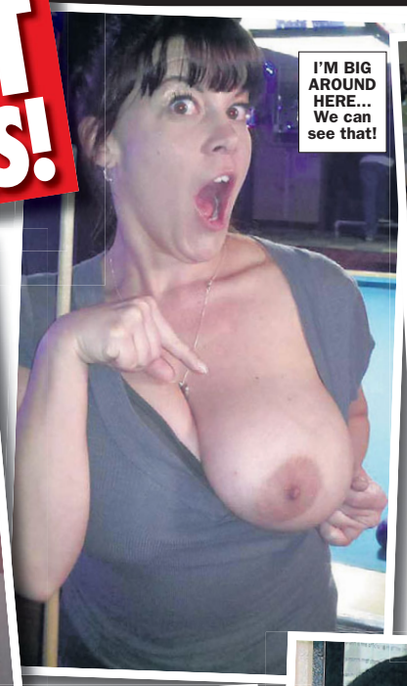

I'M BIG AROUND HERE... We can see that!

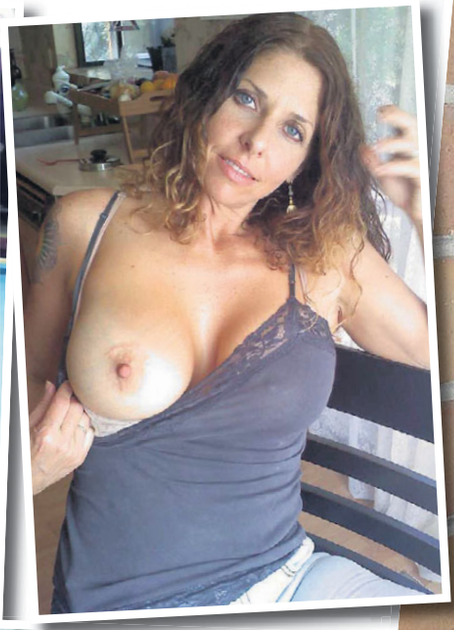

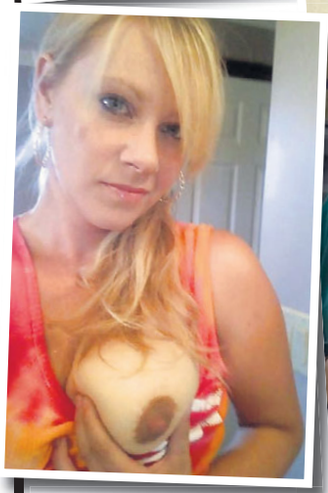

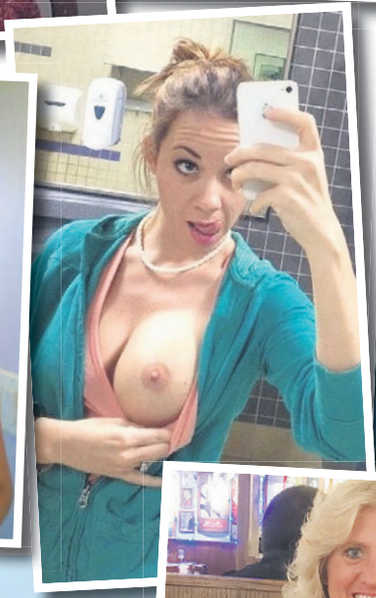

FRONTING UP: Dare to bear babe puts one over her pals

PUB STRIP: Get this lady a deserved drink!

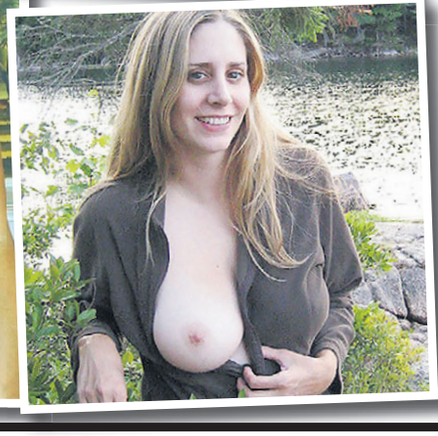

LAST UDDERS AT THE BAR: Thanks for popping out, girls

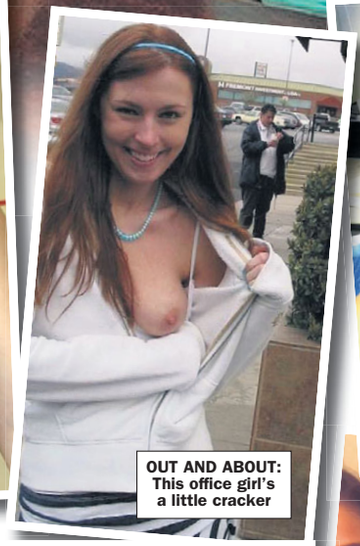

OUT AND ABOUT: This office girl's a little cracker

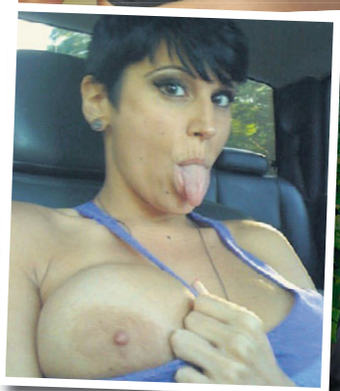

TEAT IN THE PARK: Blonde babe macs us happy

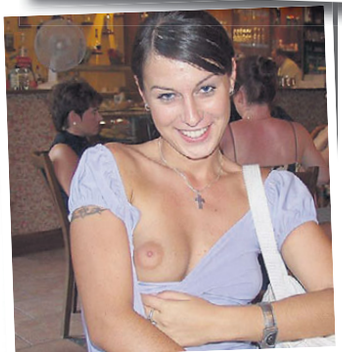

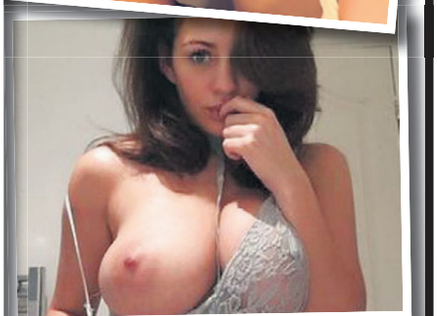

Sarah: My broccoli sex act

TRYING A LITTLE TENDERNESS: Comic Millican

SHOWBIZ SHOCKER By SUZIE SHELDON

COMEDIAN Sarah Millican has confessed she likes to pleasure herself with a stick of Tenderstem broccoli.

The 44-year-old joker said the newfangled vegetable was among her favourites to scoff because "it seems more middle-class", before launching into her X-rated revelation.

She made the kinky revelation on a podcast by fellow comedian Richard Herring, who had earlier been asking about her sexual fantasies.

Jam

Sarah, from South Shields, Tyne and Wear, joked: "I do sometimes like to jam one (broccoli)up me.

"It's not when it goes in, it's when it comes out. All the little bobbles and knots and stuff – it's f**king great!"

Millican also went on to admit she'd once had a sex dream in which wrestler-turned-movie star The Rock gave her a pair of cuddly kittens.

"I think I should have been the one giving him the pussy," she quipped.

MIXED SIGNALS

DIVERSITY watchdogs have BLASTED last week's London Extinction Rebellion protests as "hideously white" and an "insult to the ethnic mix of a multi-cultural city".

BATS AWFUL

MILITANT vegan activists sprayed gallons of fake blood on farm buildings in Southwold, Suffolk – killing a protected colony of rare horseshoe bats in the process.

GOBBLING GRANS!
She'll Take Whatever
100% UK OLDIES
She's Given!!
0982 613 1900*
Calls cost 65p per min plus your phone company's access charge

FILTHY CONFESSIONS...JUST F**KING LISTEN!
SPANK ME RAW 0982 514 1743
BACKDOOR SLUTS 0982 514 1744
VIRGIN SPIT ROAST 0982 5141 745
DIRTY OLD BIRD 0982 514 1746
GAY/BI/CURIOUS 09825 141 747
NEW BOOTS & PANTIES 0982 514 1748
PART MY FLAPS 0982 514 1749
LADYBOY SURPRISE 0982 514 1750
Calls cost £1.10 per min plus your phone company's access charge

SQUIRTING STUDENT!
Listen to me frigg my tight juicy slit!
0982 613 1700*
Calls cost 65p per min plus your phone company's access charge
NAUGHTY NURSE!
I'll give you quick relief!!
0982 613 1800*
Calls cost 65p per min plus your phone company's access charge

*Calls to 09826 cost £0.65 per minute, calls to 09825 cost £1.10 per minute plus your phone company's access charge. All live calls are recorded in compliance with PP+ regulations. Service provide by Luv2Chat PO Box 143 BN18 8DF. Users must be over 18yrs & must have the bill payers' permission. Care Line 03333130018. You may receive free promotional messages. To optout of marketing text OPTOUT to 69997.

BEST VALUE XXX IN THE UK

Cakey TV

TM

HIGHEST QUALITY XXX

XXX DVDS & USB HARD DRIVES

2 XXX DVDS £12 / 6 £30 / 8 £35 / 12 £40 / 25 £70 / 50 £110

VISA MasterCard

ALL DVDS PLAY FOR 2 HOURS MINIMUM / FREE P&P

SIMPLY CHOOSE THE SUBJECT MATTER YOU WOULD LIKE YOUR DVDS OR USB HARD DRIVE TO FEATURE. MIX & MATCH AS YOU LIKE

SPRING CHICKS (18 TO 25) / MILF (25 TO 40) / MATURE (40 TO 55) / GRANNY (55+) / ALL GIRL / SOLO GIRL / TRANSSEXUAL / PRO-AMATEUR / LATINA (DVD ONLY) / INTERRACIAL / RETRO (1970 TO 1985) / BBW / GANGBANG / CUCKOLD / JAPANESE / EUROPEAN / BRITISH / BDSM / FEM DOM / BLACK / COLLEGE UNIFORM / GAY MALE / TABOO (FANTASY ROLE PLAY) / REAL AMATEUR & HOME MADE / BIG TITS / VARIOUS SCENES (3 HOURS) / OLD FARTS & YOUNG TARTS

GREAT VALUE USB HARD DRIVE OFFERS

USB HARD DRIVES OFFER GREAT VALUE & EASE OF USE. ABOUT THE SAME SIZE AS A PACK OF CIGGIES, THEY SIMPLY CONNECT TO THE USB PORT OF ANY FAIRLY MODERN TV (LEAD SUPPLIED). ALL ENQUIRIES & QUESTIONS ARE VERY WELCOME. GIVE ONE A TRY & YOU'LL NEVER LOOK BACK.

FULL LENGTH XXX SCENES: 40 £35 / 80 £65 / 120 £90 / 160 £110 / 200 £125 / 250 £140

FULL LENGTH XXX FILMS: 25 FOR £65 / 50 £90 / 100 £170 / 150 £240 / 200 £300 / 250 £350

07931-071575 / www.cakeytv.com

TO ORDER BY POST PLEASE SEND YOUR ORDER TO MR. SMITH, 235 RYE HOUSE, 161 HIGH STREET, RUISLIP, MIDDLESEX, HA4 8JY. PLEASE MAKE YOUR CHEQUE OR POSTAL ORDER PAYABLE TO MR. SMITH. PLEASE DECLARE THAT YOU ARE AGED 18+

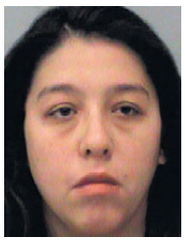

School Miss made 'fully nude video calls' to student

A TEACHING assistant was arrested after sending nude pictures to an underage male student.

Alyssa Bryan, 23, was working at the school when she began engaging with one of the students who told her he was 14.

The student says Bryan began by making comments about his looks at school and "asking weird questions" before sending him daily messages on Facebook Messenger.

He told cops Bryan would video call him fully nude, making him worry she wanted "physical relations".

The mother of the student told police in Lubbock, Texas, how she had found messages and photos from Bryan to her son and confronted the teaching aide.

Bryan *(above)* has been charged with indecent exposure to a child.

GLUE DIRTY BASTARD

Sicko caught balls-deep in cat claimed it was part of climate change demo

PROTESTS: London last week

GUILTY: Evil Pendleton Frobisher (*right*) will be sentenced next month

SUNDAY SPORT EXCLUSIVE

By FELIX MORRIS
Social Editor

CAUGHT by his mum balls-deep in the family cat, warped Pendleton Frobisher came up with an EXTRAORDINARY excuse...

No, he was not engaged in a vile act of animal violation – he was trying to SAVE THE PLANET.

The 26-year-old's tall tale emerged as he appeared in the dock on a charge of bestiality.

A west London court heard that his appalled mother had contacted police when she caught Frobisher coupled with the startled feline at their Kent home.

Harry Jones, prosecuting, told magistrates: "The accused told his mother and police officers that he was attempting to superglue his penis to the cat as an act of protest against climate change.

Intoxicated

"After his arrest, the clearly intoxicated defendant shouted out climate change slogans such as, 'Down with climate change' and 'our planet is dying'."

The court also heard that Frobisher daubed an Extinction Rebellion logo onto his cell walls using his own faeces.

Once he'd sobered up, the court heard Frobisher changed his story and claimed that he had merely "fallen" onto the animal.

Frobisher, who denied bestiality, was found guilty by a jury.

He'll be sentenced next month and the judge warned him he faces an "inevitable" prison sentence.

Last week saw a spate of unwashed hippy types superglue themselves to various bits of London and bursting into tears – having convinced themselves the world is about to end, thanks to global warming and the ozone layer and stuff like that.

STEPHEN FRY'S QI FACT

FOR each lion cub that survives, a lioness will have mated 3,000 times.

Fishy tale as man's arm stuck in loo

A HUNGRY bloke got his arm stuck in a toilet after the live fish he was saving for dinner leapt out of his hands into the LOO.

The unidentified man in south western China admitted he had been looking for an escaped fish, which he had been keeping in a bucket in the bathroom.

After pulling it out to cook it, the slippery fish made its bid for freedom down the toilet.

A video of his rescue – seen by over three million online – shows the man lying on the tiles of his workers' dormitory toilet with his hand and arm lodged inside the pipes.

Firefighters covered the man's face as they delicately chiselled away at the lav for 30 minutes to free him.

The man was left with just a slightly swollen right arm. The fish was not recovered.

NOAH'S LARK!

Miley's kid sister strips

YOU know what little sisters are like... always copying their elder siblings.

And Miley Cyrus's kid sister Noah is no different!

The 19-year-old (big sis Miley is 26) has been sharing snaps of herself in a state of undress on Instagram.

But given the online platform's sniffiness about nudity, Noah's had to censor her teat ends.

Still, there's enough on show to let you compare and contrast to Miley's oft-seen breasticles.

OLDER: Miley

Government plan to kill gays

AUTHORITIES in benighted Uganda have announced plans to impose the death penalty on gay people, saying the legislation would curb a rise in unnatural sex.

The bill – colloquially known as Kill the Gays Law – was nullified five years ago but the government said it plans to resurrect it within weeks.

Ethics and Integrity Minister Simon Lokodo foamed: "Homosexuality is not natural to Ugandans, but there has been a massive recruitment by gay people. Our current penal law only criminalises the act. We want anyone involved in its promotion to be given the death sentence."

MADAM AMANDA

FOR LIVE CHAT
CALL 0908 313 7297 OR
TEXT MADAM OR NANNY TO 89077

1-2-1 CALLBACKS ONLY £12 FOR 5 MINS
£23 FOR 10 MINS TEL 07966 519 614
(BY DEBIT/CREDIT CARD ONLY)

USED PANTIES & NUDE PIC JUST £25+pp

REAL LIFE SCENARIOS LISTEN & W**K! SEPT 2019

09847 420260 BALLS SWING ASS STRAP-ON FU*ED
09847 420261 LICK HIS BALLS & SUCK HIS D**K
09847 420262 RUBBER BREATHING GAG IN YOUR MOUTH
09847 420263 TV'S BRO IN LAW MADE HIM DRESS AS A TRANNY
09847 420264 HUSBAND DOMINATED TIED UP MADE TO WATCH
09847 420265 TV'S BOSS STUFFED HIS WIFES C*NT
09847 420266 TV YOUR B****CKS ARE SEWN INTO C*NT LIPS
09847 420268 TV HIS MUM IN LAW 'S SLAG AS SHE HAS A FAG
09847 420269 TV TAUGHT THE POWER OF PUSSY BY HIS BOSS
09847 420270 AB'S NAPPY CHANGED AT THE HAIRDRESSERS
09847 420271 AB SPANKED & SP*NKED BY MUM IN LAW & WIFE
09847 420272 AB SAVOUR THE FLAVOUR OF SP*NK SISSY BOY
09847 420273 AB STROKED &CARESSED PUT IN A SATIN DRESS
09847 420274 MADE TO CONFESS THAT SHED SEWN UP HIS DICK
09091 065152 ASB MADE TO W*NK FOR STEP MUM& FRIEND
09091 065153 ASB CANED NAKED OVER AUNTIES CHAIR
09091 065154 ASB MAMS SLAG MATE WANTED A SHAG & A FAG
09847 420275 TOILET SLAVE DRINK FROM THE P*SS PUMP
09847 420276 TOILET SLAVES MEATY MOUTHFUL

Calls cost £1.50 per minute plus your phone companys access charge Callers must be 18 or over & have the bill payers permission. All live calls are recorded All texts cost 1.55 plus your standard network rate we may send free promotional SMS. Send "STOP ALL"to 89077 to opt out. Service provided by DAT PRO LTD Customer Carelline 02477130516

GET THE SPORT ONLINE FREE FOR A MONTH! GO TO www.sundaysportonline.co.uk

Serial killer is nabbed after 4 homeless men are beaten to death

A MAN arrested for allegedly beating four sleeping homeless men to death in Manhattan has a history of violence, say cops.

Randy Santos, 24, was arrested after police found him walking near upper New York City's Canal Street while carrying a piece of metal pipe.

Police said Santos, himself believed to be homeless, has 14 past arrests, including four in the last 12 months.

He was arrested in March for groping a 19-year-old woman in Queens and also handcuffed in November 2018 for an assault in a midtown Manhattan store.

During that incident, Santos was said to have jumped over a desk, grabbed a man by the neck and bitten his chest.

NYPD officers responded to a 911 assault call in Chinatown in the early hours and found an unconscious man in his 60s on the ground with severe head trauma.

While there, police were approached by another man who was also suffering from head trauma.

The 49-year-old was rushed to hospital, where he remains in critical condition.

Mob attacks nicked paedo

A FURIOUS mob of around 200 people tried to break open a police van to lynch a sex attacker who had confessed to murdering a nine-year-old girl on her walk to school.

Footage shows how crowds besieged paedo Mikhail Tuvatin after he was arrested over the death of Liza Kiselyova in Saratov, Russia.

The crowd chanted: "Open up, open up," as they rocked the vehicle containing the man, believed to be in his 30s.

Officers used tear gas to disperse the angry mob which also surrounded a police station where the detainee was held.

Locals claimed the detainee had also been disguised by cops to stop a mob attack during a crime re-enactment.

MILK SLAY

A HOMEOWNER found a naked man in her kitchen drinking milk and singing Yankee Doodle Dandy *in Erie, Pennsylvania – so she shot him dead.*

AS POP BABE RELEASES SEXY NEW BOOK...

WHY RIHANNA'S A BREAST-SELLER

PAGE TURNER: Rihanna's new book and *(below)* the pics we want to see of the pop stunna

By PENNY MARSHALL
news@sundaysport.co.uk

MORE THAN 25 years ago, Madonna shocked the world with her controversial book *Sex*.

Now Rihanna has made the transition from pop star to author, with the release of a coffee-table tome.

The Grammy Award-winning singer took to Instagram last week to announce she is releasing *The Rihanna Book* with arty publisher Phaidon.

The autobiographical book, available in three limited editions, can be pre-ordered.

"Over 5 years in the making... happy to finally share this collection of incredible memories," the babe writes in the blurb.

The book's website says it will feature 504 pages and more than 1,000 snaps that track her life, from her Barbados childhood to intimate moments and rise to stardom.

But there's only one sort of Rihanna pic we want to see – nudie ones.

So you can save yourself the £120 on her book by enjoying this stunning collection of snaps for nowt!

RELAXING: On holiday in the Caribbean

WATER BABE: Rihanna posted this tweet of her naked with a pal

NIP PARADE: Raunchy promo shoot for her Kiss It Better album

DANCING GIRL: At the Balmain after show party and (below) modelling lingerie for Fenti

REAR-LY NICE: On holiday in Barbados

SNAP HAPPY: Ri Ri is always tweeting sexy pics

CAN I BONK YOUR COW?

Monster threatened farmers who said no to his his vile request

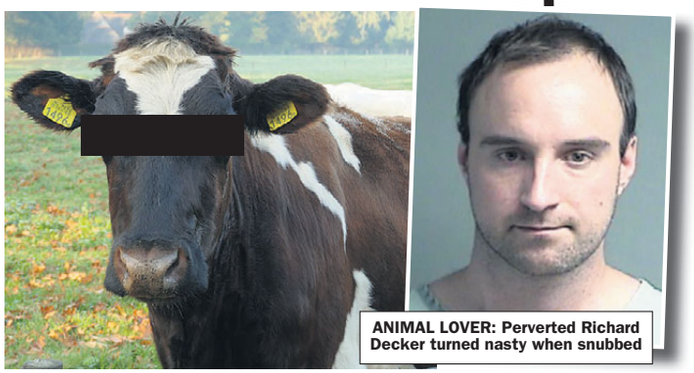

ANIMAL LOVER: Perverted Richard Decker turned nasty when snubbed

A PERVERT was arrested after asking local farmers permission to have SEX with their animals — and then threatening them and trashing their cars when they refused to let him shag them.

Richard Decker, 31, began sending the messages to farms and horse stables in 2018, begging the animal owners if he could romp with their cows and horses.

Denied

When he was rejected, he sent threats and placed homemade metal spikes on their driveways to damage their tyres, according to a police report.

By BRAD CHADWICK
news@sundaysport.co.uk

In one case, he threatened to beat a farmer's wife with a wooden stick when denied permission.

Several of the property owners reported their tyres had been wrecked by the spikes.

Decker was arrested in Vernon Township, New Jersey, last week after police searched his home.

Inside they found a homemade gun, arrows with explosives attached and metal spikes similar to those used at the farms.

He was hauled off to the lock-up pending his trial next month.

*Calls cost £1.55 per minute to 09099 and £0.65 per minute to 09826 plus your phone company's access charge. All live calls are recorded in compliance with PP+ regulations. Service provided by Luv2Chat PO Box 143 BN18 8DF. Texts to 69997 cost £1.50 plus standard network charges per message received. Maximum three replies per message sent. 69997 is a virtual text chat service. Some automated messages may be sent for billing purposes. Not a subscription service. Adult text chat service with no guarantee of meeting made or implied. Service is for entertainment/fantasy/role play purposes only. Photos are of models and are for display purposes only. Text STOP to 69997 to stop service. Users of all services must be over 18 yrs and must have the bill payers' permission. Care line 03333130018. You may receive free promotional messages. To optout of marketing text OPTOUT to 69997.

GET T... ONLINE FREE FOR A MONTH! GO TO www.sundaysportonline.co.uk

10 things you might not know about THE LOTTO

THE lucky winner of Britain's biggest ever lottery prize has claimed their £170million windfall but chosen to stay anonymous.

The punter beat odds of almost 140m to one to scoop last Tuesday's EuroMillions jackpot, which will catapult them into the list of the UK's 1,000 wealthiest people.

Here are 10 facts about the game that helped create Britain's chronic gambling addiction problem…

1 **ACCORDING to a law dating back to 1698, lotteries in England are illegal. The National Lottery is only legal because it was permitted by a special Act of Parliament.**

2 IT is operated by Camelot Group, to whom the licence was granted in 1994, 2001 and again in 2007.

3 **THE first draw took place on November 19, 1994, with a television programme presented by Noel Edmonds. The first numbers drawn were 30, 3, 5, 44, 14 and 22, the bonus was 10, and seven jackpot winners shared a prize of £5,874,778.**

4 THE first ever Wednesday draw was on February 5, 1997.

5 **ON Saturday February, 7, 2004 the lottery operator Camelot launched a pan-European lottery – EuroMillions – in February 2004. The UK, France and Spain were involved initially. Lotteries from Austria, Belgium, Ireland, Luxembourg, Portugal and Switzerland joined the draw in October 2004. The odds of winning the jackpot are 139,838,160 to 1.**

6 BY 2016, the National Lottery had raised about £35bn for "good causes", a programme which distributes money via grants – 25% of lottery revenue goes towards the fund, along with all unclaimed prizes.

7 **THE highest unclaimed prize distributed this way to date was a winning ticket worth £63,837,543.60 which was bought in the Stevenage and Hitchin area for the Euromillions draw of June 8, 2012. This was a world record unclaimed prize.**

8 MUKHTAR Mohidin became Britain's first National Lottery multi-millionaire in 1994 – he won £17.9m. His wife divorced him in 1988, he used £800-a-night-escorts for company, and died in 2017 aged just 64, of a urinary tract infection.

9 **AROUND 85% of winners choose to remain anonymous.**

10 BEFORE last week's winner, Colin and Chris Weir, of Largs, North Ayrshire, who won £161m in 2011, held the record. They announced their divorce this year.

AS POP KING TURNS 6

SINITTA (SINGER) DATED IN 1984

COWELL launched Sinitta's singing career and helped her have a huge hit with the song *So Macho*.

He also slipped the 55-year-old a length – lucky fella!

ALICIA DOUVAL (GLAMOUR MODEL) DATED IN 2001

SERIAL celeb shagger Alicia, 40, hooked up with the music producer back in 2001.

He was just one of a long line of famous conquests for the 32G model, whose other lovers include A-listers Mick Hucknall and Dean Gaffney.

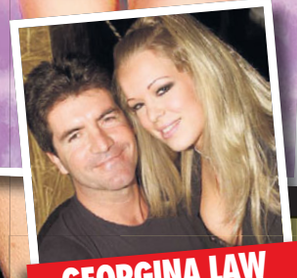

GEORGINA LAW (GLAMOUR MODEL) DATED IN 2001

WHAT a year Simon had in 2001 – not only did he pork Alicia Douval, he also got up 36C babe Georgia Law after meeting the 37-year-old in a lap-dancing club.

60, CHECK OUT HIS CONQUESTS

SIMON'S HOT TALENT

By GRACE HOOPER
news@sundaysport.co.uk

AS Simon Cowell turned 60 last week he celebrated as a settled family man with his pretty wife and son.

But while the talent show guru is now happily married to Lauren Silverman, 42, he hasn't always lived such a quiet life.

Swordsman

Because for years the *X Factor* boss was a serial pork swordsman who banged a bevy of boobs-out babes.

So, to celebrate Cowell reaching his milestone we've collected his sexiest ex-girlfriends together as a late birthday present.

Hope this brings back some happy memories, Simon!

MARRIED: Simon and Lauren

CARMEN ELECTRA (ACTRESS) DATED IN 2012

PLAYBOY model, *Baywatch* star and all round scorcher the 47-year-old hooked up with Cowell back in 2012.

He's a spawny sod, isn't he?

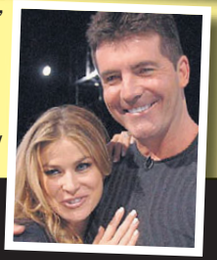

DEBBIE CORRIGAN (GLAMOUR MODEL) DATED IN 1998

SEXY Debbie says Simon loved her 32E boobs and told her they were the best he'd ever seen – and he'd know!

The 34-year-old dated the pop impresario in 1998.

VICKY LEE (GLAMOUR MODEL) DATED IN 2000

BACK in 2000, when the world was still sighing with relief after surviving the Milliennium Bug, Simon was hard at it with 34DD Vicky Lee, 43.

JACKIE ST CLAIR (GLAMOUR MODEL) DATED IN 1970s

STUNNING 32E beauty Jackie was Simon's first glamour model conquest in the late 1970s.

And she was obviously a lot of fun because he quite a had few glamour babes after her!

Drunk's cock eaten during 6-hour binge

A MAN'S cock was hacked off and then probably EATEN in a "horrific cannibal attack", police say.

Moses Wanyoike (*above*), 51, somehow only realised his tackle was missing when he went to the loo the morning after a binge.

Mr Wanyoike had spent six hours drinking with friends before heading back to one of their homes at around 2am.

During the journey home one friend had repeatedly mentioned wanting to circumcise Mr Wanyoike but he dismissed it as a bad joke before later falling asleep on a couch.

Just hours later, neighbours were woken by his screams.

They joined the hunt for the missing genital part but found nothing and believe it was eaten in a sick ritual.

Suspect Gerald Mbugua has been arrested by police in Muranga, Kenya.

VINTAGE Viz TOP TIP

AVOID over ordering milk by placing your fridge on the pavement just outside your gate. The milkman can then check your day-to-day requirement for himself.

– Phillip Torr, Essex

Mayor dragged off in road rage

ELEVEN people have been arrested after the mayor of their village was tied to a pick-up truck and dragged through the streets – for not fulfilling a promise to get a road repaired

Police intervened to free Mayor Jorge Luis Escandón Hernández, who reportedly suffered no major injuries.

It was the second attack by farmers demanding that he fulfil his campaign promise.

Extra officers have been deployed to the village in Chiapas state in southern Mexico.

Mayors and politicians in Mexico are often targeted by drug gangs when they refuse to cooperate with their criminal schemes but it is less common for them to be attacked over their campaign promises.

Mr Escandón said he would press charges.

REVISTA MARKETING

HARDCORE PORN DVDs

CREDIT CARD ORDER LINE - 0034 951 161 100 - OPEN MON TO FRI - 9.30 TO 5.00

Naive Japanese Teenagers
CODE: RM372

Description
A very hardcore DVD showing beautiful 18 & 19 year old Japanese women performing perverted sex acts on their clients. If you want to see Oriental girls engaging in unspeakable scenarios then this is the DVD for you.

Mature Women & Teen Lads
CODE: RM373

Description
Women in their late 50s and 60s performing all manner of sex acts for their much younger studs. These old experienced girls really know how to perform oral & each one is happy to offer deep a*** sex if the price is right.

Cougar Kingdom
CODE: RM374

Description
Do you like sexy MILF babes in their early 40s who really know how to please a man in bed? Whether you like to watch these girls perform bareback blow jobs, achieve earth shattering orgasms or take it hard & deep you will love this awesome DVD.

F**king A Pregnant Girl
CODE: RM375

Description
If you have never had the pleasure of having sex with a pregnant lady in full bloom then you really don't know what you have been missing. These girls are heavily pregnant, very hormonal & are gagging for oral, vaginal & heavy duty 'A' sex.

Isabella Sky W**k Off Instruction
CODE: RM376

Description
This is Isabella Sky & she is going to talk dirty to you as she strips, teases & then masturbates her delicious pussy. She is going to encourage you to unzip & w**k along with her as she drives you to the strongest orgasm of your life. Order Now!

The Body XXX
CODE: RM377

Description
The sassy, sexy, bubble butt, sex siren pictured is known as 'The Body XXX' & with her equally voluptuous black sex kitten friends will drive you crazy with lust. If you want to spend an evening masturbating with her then order now!

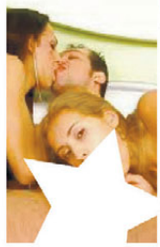

Hardcore Group Sex
CODE: RM378

Description
If you want to see a glamorous wife get shagged up the 'A' hole whilst her beloved husband drills her friends pussy to orgasm then this is sex footage you will really enjoy. Contains scenes of a very strong & perverted nature!

Sanae Moon Asian F**k Star
CODE: RM379

Description
Sanae Moon is a Thai phenomenon. She spent years working as a dancer in Pattaya before taking the porn world by storm. By her own admission she has taken over 1200 guys to the heights of ecstacy.

Teen Girls First Time Lesbian A***
CODE: RM380

Description
Unzip & stroke your throbbing tool as young 18 & 19 year old cutie pies try first time a***. Just imagine how hard your penis will get as you watch babes lubricate each others back passages before inserting large dildo's deep in to each other.

Hefty Sex Mad British Slappers
CODE: RM381

Description
Big British babes will enormous titties, wobbly backsides & thunder thighs get it on with well-endowed porn studs, so if you want to listen to English accented hefty slappers taking it hard & fast in each wet love hole you know what to do.

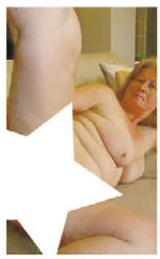

Old Hags With Hairy Pussies
CODE: RM382

Description
Want to stroke your penis whilst watching unwashed, smelly old hags with body odour & dirty, hairy pussies perform blow jobs & have sex in all holes. If that has made your manhood thicken then these old tarts will drive you crazy with lust.

Cindy Fulsom's Enormous Prosthetic Tits
CODE: RM383

Description
We bet you've never had the pleasure of w**nking over a porn star with prosthetic breasts. Cindy Fulsom is the porn star in the picture & she has the biggest pair you could ever imagine so if you want to see something a little different order now!

Asian Girls A*** Club
CODE: RM384

Description
Without a doubt the most perverted Oriental film we have ever promoted. If you want to see Asian girls indulging in the most incredible lesbian a*** sex toy action possible then order now! It's difficult to do justice with words alone!

Overweight Ethnic Babes
CODE: RM385

Description
Do you fancy big, flabby ethnic girls from places all over the world? Would you like to watch them take c**k hard in their vagina's, mouths & also a***ly? If you are looking for chunky girls who are gagging for sex then this DVD is for you.

Ten Man Gang Bangs
CODE: RM386

Description
How would you like to watch as horny girls take it in every hole by tag teams of up to ten guys. The guys line up & take it in turns to double & triple penetrate these filthy young ladies. Just imagine how much their mouths, p***ies & asses take.

Teen/Gran Les Sessions
CODE: RM387

Description
Imagine playing with your willy as a 68 year old married granny seduces a 19 year old girl into fingering & licking her baggy old vagina. Then the lust fuelled gran gets to pleasure the naive teenagers p***y & ass. Sexual bliss. Order now!

2 DVDs	4 DVDs	6 DVDs	8 DVDs	10 DVDs	16 DVDs
£25	£45	£60	£75	£90	£120
Just £12.50 Each	Just £11.25 Each	Just £10 Each	Just £9.38 Each	Just £9 Each	Just £7.50 Each

Customer Information

Deliver To: *(Please fill in all information in block capitals)*

Name: _____

Address: _____

_____

_____

Postcode: _____

Payment Method:

CASH ☐ CHEQUE ☐ UNCROSSED POSTAL ORDER ☐

Please make cheques/postal orders payable to Revista Marketing. Write your postcode on the reverse of cheques. Postal Orders MUST be left uncrossed. We cannot accept crossed postal orders.

RV14 - SPORT SUN 13/10

SIGNATURE _____

(By Signing you confirm you are at least 18 years of age)

Order Information

Please Tick: RV678

RM372 ☐	RM373 ☐	RM374 ☐	RM375 ☐
RM376 ☐	RM377 ☐	RM378 ☐	RM379 ☐
RM380 ☐	RM381 ☐	RM382 ☐	RM383 ☐
RM384 ☐	RM385 ☐	RM386 ☐	RM387 ☐

Send your order to:

REVISTA MARKETING
27 Old Gloucester Street
LONDON
WC1N 3AX

QUANTITY	
SUBTOTAL	
Secure P&P	£5.00
TOTAL	

IMPORTANT
If sending cash you must use "Royal Mail **Special** Delivery"
That is "Special Delivery" **NOT** "Recorded"

CREDIT CARD ORDERLINE - 0034 951 161 100
Open Mon to Fri - 9.30 to 5.00
IMPORTANT Please seal your envelope with sellotape

DEANO ON SUNDAY

These eco crusties are shitty showoffs

OK, we get it.

There are far too many carbons in the atmosphere and in 12 years' time the world is going to boil to death.

Or something.

Even if you don't believe in man-made climate change, there's a lot to be said for cutting down on car use, being careful with heating and flying less.

I've just come back from a holiday in the wasteland that is the Portuguese Algarve.

There's a couple of flights I would have gladly avoided, and it's a joyless f**king shithole full of golf c**ts, since you ask.

But we knew all of this before a bunch of scruffy toffs gummed up London last week.

So what did all that, with all those tens of thousands of people inconvenienced, achieve?

Here's my guess:

F**k all.

Not a f**king sausage.

Will governments start taking environment issues seriously because a load of Tarquins and

Isobels are doing modern dance to the beat of Tibetan drum in Whitehall?

Will the Treasury start taxing polluting companies and support public transport because some twat called Sebastian – who took to wearing dreadlocks during his "year out" – had glued himself to the Foreign Office?

No, of course not.

You know why?

Irritating

Because the Extinction Rebellion climate change activists are the most aggravating, sanctimonious, irritating bunch of entitled showoffs this side of *TOWIE*.

They don't give a toss about the environment. They just care about looking serious on *GMTV* and Instagram.

It's ALL about virtue signalling.

COO-EE, look at me!

If the daft c**ts cared about the environment, they wouldn't leave such a mountain of litter. They wouldn't pop for a McCoffee when it gets a bit cold and they'd cancel that trip to South America they've got planned for next year.

But no.

Scratch the layer of grime off any of these soppy sods and you find a bleating, selfish, typical teenager underneath. So sure they know it all but actually full of sanctimonious shit.

email: simon@sundaysport.co.uk

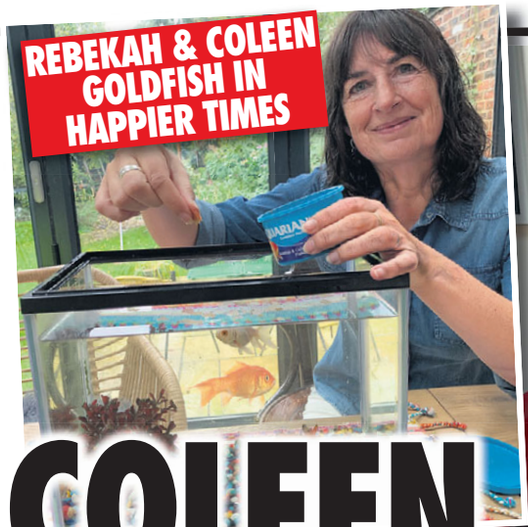

REBEKAH & COLEEN GOLDFISH IN HAPPIER TIMES

REBEKAH THE GOLDFISH DEAD

COLEEN MURDERS REBEKAH IN FISH TANK BLOODBATH

WAGS AT WAR: Coleen (*left*) and Rebekah

WHEN Emily Lewins left her goldfish Coleen and Rebekah on Wednesday night they seemed to be co-existing happily in their roomy tank.

But next morning the 67-year-old gran woke to a scene of aquatic CARNAGE!

The tank was red with blood and Rebekah – named after WAG Rebekah Vardy – was floating dead on the surface of the water.

A look of "fishy triumph" played on Coleen's face, according to Emily of Gorton, Manchester.

SUNDAY SPORT EXCLUSIVE

By MIKE STARR

Showbiz Editor

Emily reckons her piscine pals had been influenced by the ongoing spat between real-life WAGs Coleen Rooney and Rebekah Vardy.

Emily told *Sunday Sport*: "The savagery of Coleen's attack on poor defenceless Rebekah really upset me.

"I never thought fish went in for violence. Then again, if you've seen *Jaws*..."

Emily explained she "said a few words" over Rebekah's corpse – before throwing her to the cat, adding: "Waste not want not."

The spat between Coleen Rooney, 33, and Rebekah Vardy, 38, has gripped Britain and has provided welcome cover for the Turkish government's invasion of Syria and massacre of the Kurds.

Coleen has claimed that someone using Rebekah's Instagram account leaked stories about her to downmarket newspaper *The Sun*.

The wife of Wayne Rooney claims she worked out it was Rebekah's account by blocking everyone else's apart from hers.

Rebekah – married to Leicester striker Jamie Vardy – has denied the allegation.

The row has been followed online by millions of people.

W*nking teacher smoked meth before school

A TEACHER smoked meth before going to school, passed out eating lunch at a Burger King, and later masturbated at a hospital.

Guy Raynak, 44, was taken to hospital after cops found him collapsed at the fast food restaurant.

A security guard handed officers Raynak's sunglasses case which contained a bag of Xanax tablets.

While in ER, the Science teacher at Shanks Middle School in Quincy, Florida, was behaving "erratically".

A nurse told police he asked to use the bathroom and when he came out he was openly masturbating.

Cops said: "While he was in the exam room he was intermittently masturbating, urinating on himself, and crawling on the floor."

A doctor and deputies overheard Raynak saying he'd taken methamphetamine and cocaine before school. He also said he left work at lunchtime and went to Burger King, where he took a Xanax pill.

DRUG 'N' TUG: Science teacher Raynak

After being medically cleared, he was arrested and charged with possession of a controlled substance without a prescription.

He was later released on bail.

BUY USED TEEN PANTIES & GET FREE NUDE TEEN PIC £25+PP

07966 519 614

TALK TO TEENS LIVE ON 09097 710778 OR TEXT 18TEEN TO 80977

1-2-1 CALLS £25 FOR 10 MINS TEL 07966 519 614

EXTREME TABOO CALLS FROM £35

09083 930111 STEP DAD FILLED HER C**T
09083 930112 HE SHOT HIS LOAD ON HER FACE

09083 930114 HE SH**GED HIS MATES WIFE & DAUGHTER 18+
09083 930115 DIRTY LITTLE PR**K TEASE
09083 930116 SHUT IT & SUCK MY BIG D**K
09083 930117 SHE ASKED FOR IT.....
09083 930118 TEEN WITH BIG T*TS 18+
09083 930119 NAVY KNICKERS & KNEE SOCKS
09083 930120 HE RODE HER A**E
09083 930121 SHE P*SSED HER PANTIES
09083 930122 HE C**ED HER C**T & LICKED IT BETTER
09083 930123 SP**KED & F**KED
09083 930124 GET YOUR F**KING KNICKERS OFF

IF YOU WOULD LIKE TO BUY XXX - EXTREME AUDIO CD'S/MP3 DOWNLOADS OF PREVIOUSLY BANNED TEEN TABOO SCENARIOS

CALL AMANDA 07966 519 614

To access any of these adult services you must be over 18 & have the bill payers permission before you call. Calls are charged at your phone company's standard network access charge. All live calls cost £1.55 are recorded Text chat costs £1.50 per message plus your standard network rate. we may send free promotional SMS sent"STOP ALL"to 89077 to opt out. Service provided by DATA PRO LTD Customer Careline 02477150516

This week in 2003

Top 10 UK singles

1. *Where is the Love* – Black Eyed Peas (*above*)
2. *Baby Boy* – Beyonce ft Sean Paul
3. *Superstar* – Jamelia
4. *Sweet Dreams My LA Ex* – Rachel Stevens
5. *I Believe In A Thing Called Love* – Darkness
6. *White Flag* – Dido
7. *12:51* – Strokes
8. *Sundown* – S Club 8
9. *Carnival Girl* – Texas ft Kardinal Offishall
10. *Say Cheese (Smile Please)* – Fast Food Rockers (*below*)

Top 10 films in UK cinemas

1. *Kill Bill Vol 1* (*above*)
2. *School of Rock*
3. *Good Boy!*
4. *Intolerable Cruelty*
5. *Out of Time*
6. *House of the Dead*
7. *Under the Tuscan Sun*
8. *The Rundown*
9. *Secondhand Lions*
10. *Lost in Translation* (*below*)

SHE NEVER FAILS TO DELIVER!

MEGA WATTS!

Naomi's whipping 'em out again in new movie

By JAYNE FERGUSON
news@sundaysport.co.uk

WATTS a sight for sore eyes!

Stunning Aussie actress Naomi Watts is back doing what she does best – stripping off for the cameras!

She goes nude in TWO releases this year alone – *The Wolf Hour* and *Luce*.

But luckily for us, she is no stranger to on-screen nudity!

She was in the buff for a bedroom scene in 2003's *21 Grams*, and again in *Ellie Parker* in 2005.

Four years later she was at it again, appearing fully nude in 2009's *Mother and Child*.

She performed in a famously filthy sex scene in 2001's *Mulholland Drive*, and again in *Sunlight JR* in 2013.

Now 51, it seems Naomi – who split from *Ray Donovan* star Liev Schreiber in 2016 after 11 years together – isn't putting her top back on just yet.

And that's great news for all of us!

AND HERE'S HER EARLIER WORK

21 GRAMS (2003)

MULHOLLAND DRIVE (2001)

SUNLIGHT JR (2013)

WET SCENE: Naomi bathes boobs in new film

ELLIE PARKER (2005)

MOTHER AND CHILD (2009)

COP STARRED IN PLAYBOY BABE VID

He's been bollocked for it

WELL-FIT UP: Officer Beeker is in trouble for 'arresting' the stunnas

A POLICEMAN has been bollocked after he pretended to arrest three half-naked models in a saucy Instagram video.

A force's Internal Affairs unit launched an investigation into cop William Beeker soon after the raunchy clip was uploaded to social media.

The footage shows the scantily-clad women, including Playboy model Francia James, being marched towards Miami Beach police station by Beeker.

The trio – who are wearing handcuffs and little else – then arrive at the precinct's front doors where they line up with their backs to the camera.

Officer Beeker, who is dressed in full police uniform, is seen looking the women up and down before the clip cuts off.

Francia captioned the clip on her account: "Do you like bad girls or good girls? Who's gonna bail us out?"

The vid was also posted by the other models, and has now collectively been viewed more than 1.4m times.

In a later video posted by Francia, the babes are seen with their cuffs unlocked as they stand around Officer Beeker.

They coo: "Thank you Officer Bill for letting us go."

Within hours, police chiefs launched a probe and placed Beeker in an administrative job.

Social media reaction to the video has been mixed but many thought an investigation was an overreaction.

One tweeted: "This is actually pretty light and almost a non-issue."

By BRAD CHADWICK
news@sundaysport.co.uk

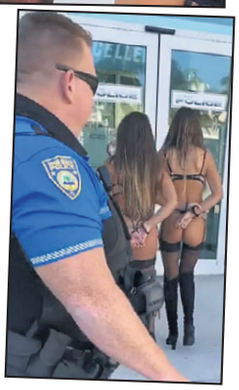

Cretin robs bank to pay for a ring

A SIMPLETON robbed a bank the day before his wedding to pay for his fiancée's ring.

Heath Bumpous *(above)*, 36, approached the cashier indicating he had a weapon and demanded money.

He then left with the stolen cash and drove down dirt and forest roads when he got a call from his fiancée.

The two were supposed to get married on Saturday, and his fiancée said she saw CCTV stills of her hapless bloke robbing the bank that police had posted on Facebook.

After some discussion, the fiancée was able to persuade Bumpous, of Groveton, Texas, to turn himself in.

Obviously, the wedding has been postponed for a little while.

ASIAN LADYBOY
YOU KNOW IT'S WRONG BUT IT FEELS SO GOOD!
TINY TITS TIGHT A*S*E
ONLY 46P
LIVE 1-2-1 CALL NOW!
0983 919 7299
18+ only. Calls Recorded, cost 46p per minute plus 'Access Charge'. LL99 Ltd. 0208 114 2016
SISSY TRAINING
46P PER MINUTE
LIVE 1-2-1
BECOME MY BITCH I'LL MAKE YOU THE PRETTIEST GIRL!
I'LL HUMILIATE YOU IN FRONT OF ALL MY FRIENDS
MEET MY STRAPON!
SISSY TRAINING
0983 919 7204
18+ only. Calls Recorded, cost 46p per minute plus 'Access Charge'. LL99 Ltd. 0208 114 2016
KNICKER LOVERS
ONLY 46P PER MINUTE
XXX FILTH!
TASTE MY JUICES!
IT'S KNICKER LICKIN' GOOD!
LIVE 1-2-1
CALL NOW
0983 919 7312
18+ only. Calls Recorded, cost 46p per minute plus 'Access Charge'. LL99 Ltd. 0208 114 2016
80+ GRANNY FILTHBAG
I'm Looking For Young Lad to Give me a Good Hard Dirty Pounding! xxx
GUARANTEE 80 or Older *OLDEST*
46P per minute
0983 919 7293
18+ only. Calls Recorded, cost 46p per minute plus 'Access Charge'. LL99 Ltd. 0208 114 2016
TEEN CHAT 18+
46P per minute
0983 919 7357
LIVE 121
100% FILTH
18+ only. Calls Recorded, cost 46p per minute plus 'Access Charge'. LL99 Ltd. 0208 114 2016
KISS MY BLACK A*E
LIVE 121
100% FILTH
ON YOUR KNEES!
ONLY 46P PER MINUTE
CALL NOW! - CALL NOW! - CALL NOW!
0983 919 7322
18+ only. Calls Recorded, cost 46p per minute plus 'Access Charge'. LL99 Ltd. 0208 114 2016
XXX HARDCORE
100% FILTH
THE NASTIEST S*X*TS!
ONLY 46P PER MINUTE
0983 919 7216
18+ only. Calls Recorded, cost 46p per minute plus 'Access Charge'. LL99 Ltd. 0208 114 2016
DOMINATION
GET YOUR HEAD BETWEEN MY THIGHS AND EAT YOUR DINNER!
WARNING! BRUTAL MISTRESS
PAIN / PLEASURE / PERVERSION
• HUMILIATION
• TEASE/DENIAL
• FEMINISATION
• WORSHIP
• BONDAGE
• ROLEPLAY
YOU'LL BELONG TO ME!
ONLY! 46P PER MINUTE
CALL NOW! 0983 919 7332
18+ only. Calls Recorded, cost 46p per minute plus 'Access Charge'. LL99 Ltd. 0208 114 2016
We may send you free promotional sms messages. If you would like to opt-out of receiving free promotional sms messages please text OPTOUT to shortcode 89077

This is not a dating service. Calls £3.60 per minute plus access charge. Texts cost £2 each 3 messages per reply = £6. To end send STOP to 89530 - Over 18/s only

CASUAL SEX CONTACTS

Women 30+ — Txt: THIRTY to 89530 090 980 80194

Women 40+ — Txt: FORTY to 89530 090 980 80155

Women 50+ — Txt: FIFTY to 89530 090 980 80141

Women 60+ — Txt: SIXTY to 89530 090 980 80173

Women 70+ — Txt: SEVENTY to 89530 090 980 80165

Women 80+ — Txt: EIGHTY to 89530 090 980 80133

Grannies — Txt: GRANNY to 89530 090 980 80188

Dominatrix — DOMINATRIX to 89530 090 980 80148

Dirty Teens — Txt: TEEN to 89530 090 980 80107

ASIAN — Txt: ASIAN to 89530 090 980 80282

INDIAN — Txt: INDIAN to 89530 090 980 80296

BLACK — Txt: BLACK to 89530 090 980 80281

TRANNY — Txt: TRANNY to 89530 090 980 80194

X-DRESS — XDRESSER to 89530 090 980 80295

GAY — Txt: GAY to 89530 090 980 80274

Tranny Dom — TRANNYDOM to 89530 090 980 80108

Sex Parties — SWINGERS to 89530 090 980 80280

DOGGERS — Txt:DOGGERS to 89530 090 980 80304

Looking For TEEN Girls 18+?

N. Ireland	090 9808 0107	Eastern	090 9808 0130
Scotland	090 9808 0127	W. Mids	090 9808 0132
N. West	090 9808 0120	E. Mids	090 9808 0163
N. East	090 9808 0117	S. West	090 9808 0153
Yorkshire	090 9808 0196	S. East	090 9808 0172
Wales	090 9808 0150	London	090 9808 0104

Looking For MATURE Women?

N. Ireland	090 9808 0166	Eastern	090 9808 0159
Scotland	090 9808 0111	W. Mids	090 9808 0101
N. West	090 9808 0176	E. Mids	090 9808 0180
N. East	090 9808 0185	S. West	090 9808 0134
Yorkshire	090 9808 0162	S. East	090 9808 0122
Wales	090 9808 0126	London	090 9808 0116

Looking For GRANNIES/OLDIES?

N. Ireland	090 9808 0173	Eastern	090 9808 0199
Scotland	090 9808 0165	W. Mids	090 9808 0188
N. West	090 9808 0133	E. Mids	090 9808 0135
N. East	090 9808 0100	S. West	090 9808 0179
Yorkshire	090 9808 0131	S. East	090 9808 0140
Wales	090 9808 0119	London	090 9808 0160

Terms & Conditions - Please read carefully. All women 18+. Over 18 Only. **Texts to 89530 cost £2.00 per msg rec (max 3 messages per reply = £6)** This is not a dating service. Virtual sex chat service. Photos/descriptions for display purposes/entertainment/fantasy chat. To stop rec msgs text STOP to 89530. Platinum, 48/77 Beak Street, London W1F **0207 096 0457** Callers must be 18+ and have bill payers permission. Calls may be recorded. **Calls cost £3.60 per minute plus access charge.** Calls from mobiles/other service providers may vary. **Full T&C at adulttelecoms.co.uk. Datapro Services Ltd 0203 455 2145.**

JERK OFF!

With Our Best Selling Selection of Hardcore Porn At Low Prices

JO1 - COLLEGE GIRL 1ST TIME GREEK SEX

Teen girls aged 18 & 19 dressed in very sexy college uniform. Each girl wears tie, shirt, skirt, socks & white panties. They start off by doing sloppy oral sex on an older male model & go onto trying greek sex. All the girls need lubrication to enjoy the experience.

Buy any 2 films for £29.99

JO2 - BUSTY PENSIONER PORN

Busty old dears over retirement aged (60+) having sex in all kinds of situations. From solo masturbations to old ladies having sex with black men. 3ways, duos, 4ways, ATM, A, between tits masturbation. Women 60+ having sex with girls in their 20s.

Buy any 2 films for £29.99

JO3 - TEENAGE TINY TITTIES

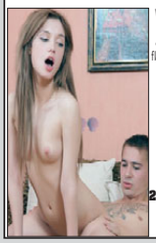

Women with big tits are all very well, but what about us fans of almost flat-chested girls? These 18-19 year olds have beautiful puffy nipples & small but perfectly shaped little tits. 32aa, 32a, 32b & 34a. in multiple scenes of different small chested teens.

Buy any 2 films for £29.99

JO4 - MY HUSBAND IS MY MASTER!

Real housewives who submit to their dominant husbands & allow him to do the most extreme sex acts. Plenty of weird tools of the trade including dungeon implements & leather/fetish wear + masks of menace. A true collectors item - only to be purchased here.

Buy any 2 films for £29.99

JO5 - AGED 80+ TOILET FETISHES

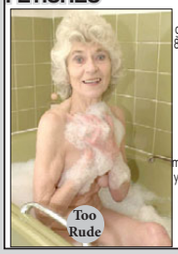

Very old grannies aged 80+ are filmed in their own bathrooms during their private moments. Fetish viewing with masturbation & young/old sex.

Buy any 2 films for £29.99

JO6 - BROTHER F**K MY WIFE

More husbands than you'd ever imagine get off on watching their wives being f**ked by another man, even if its their own brother. The wives are eager to shag their brother-in-law, the husbands insist on watching the action. All 22 women make as much sex noise as possible while they're being f*****. Loads of women wearing stockings during sex.

Buy any 2 films for £29.99

JO7 - HANDJOB NURSES

16 scenes, 15 minutes each from 16 different films all based around nurses in full uniform giving their patients the best medicine - a firm handjob. Some nurses allow a scuse on their boobs giving their patient the extra nutrients from their breast milk. All the nurses wear white stockings before/during sex. Compiled from sex films made in Germany, Holland & Britain.

Buy any 2 films for £29.99

JO8 - INDIAN PORN STARS F**KED BY BLACK MEN

There are plenty of black men f******* white women but black men with Indian women, is a rarity & even more so if the Indian woman is a famous Porn Star. Which we happen to have! These men are dirty & rough. Sex up all holes.

Buy any 2 films for £29.99

JO9 - STRAP-ON GRANNIES & TEEN GIRLS

Sex hungry grannies giving teen girls (18/19) a pounding up the bottom with a strap-on.

Buy any 2 films for £29.99

JO10 - F*CKING BOTH GRANNY SISTERS

What could be better than f**king one old granny? F**king two old grannies, sisters, that's what. We bring you 6 old grannies and their sister both being f**ked by the same man at the same time.

Buy any 2 films for £29.99

JO11 - UNUSUAL 3'SUMS

All 27 scenes on this film (each scene lasts between 6 & 14 minutes) are different. The first scene has one woman, one man & one tranny who f**** both the man & the woman. Then theres 2 teen girls (18+) & one male midget who gets totally used by them. Next up is a granny age 70+ with a male & female 18 yr old + even a disabled woman in her wheelchair with 2 young male models doing the strangest sex.

Buy any 2 films for £29.99

JO12 - AFRICAN TEENS - OUTDOOR SEX

Want to see young (18+) sexy fresh-faced African women having sex outdoors? These girls get dirty on the mud having oral sex & performing quick handjobs. Not all the girls have experienced this unusual sex as you will see but it has to be seen to be believed.

Buy any 2 films for £29.99

JO13 - COLLEGE GIRL JERK OFFS

How about this for a turn on? Innocent looking college girls aged 18-19 wearing their school uniforms. These girls take lessons in how to jerk off a man & each group of girls have a volunteer to practice on. Some lesbian masturbation too.

Buy any 2 films for £29.99

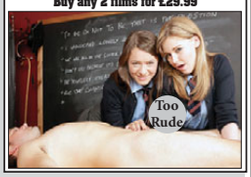

JO14 - BLACK MATURES & TEEN TARTS 18+

Black matures teach their black teen tarts how to expertly suck on d*ck & use their breasts to jerk him off. Then they show how vaginal & A sex works. Multiple orgasms for 8 sets of matures & teen tarts.

Buy any 2 films for £29.99

JO15 - BUKKAKE SPECS

If you get off on watching bukkake then you will blow your pants to this one! Women aged 18-24 who all wear glasses & do bukkake. Multiple men + multiple climax shots all over the girls faces & spectacles. Some of the girls are so turned on that they even use their tongue to clean the man-juice off their glasses. The girls mouths are inspected afterwards to check they've drunk down all the man-juice! Includes lots of finger-banging (our favourite) & hand-w*rks.

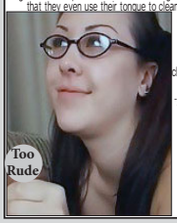

Buy any 2 films for £29.99

JO16 - MEGA MELONS LESBIANS

A very special film this. A very dirty one too. Sexy women all with huge melon tits having lesbian sex with bathroom fetishes. Squeeze & milk those melons too. You will love to jerk off to this one.

Buy any 2 films for £29.99

JO17 - DO YOU LIKE LEG & FOOT SEX?

A true must for any fan of horny womens feet. Most of the women have got stockings on their long beautiful legs or bare leg action, sometimes legs in socks, sometimes in high heels. There are scenes of shyer models who won't do full sex, each letting a man masturbate him self off while she shows her legs off to him.

Buy any 2 films for £29.99

JO18 - DOMS, THEIR SLAVES & THEIR MAIDS

Professional Dominatrixs show their new maids how to bring a strong man to his knees & into the perfect, obedient sex slave they desire. From spitting & verbal abuse to physical chastisement by the way of hot wax, spanking uses various tools of the trade: whipping, face smothering, pins & clamps. The poor slaves balls & penis are given special attention by the Dom who shows her maid how to use pleasure & pain tactics.

Buy any 2 films for £29.99

JO19 - BUSTY WIVES WITH BIG BLACK DADDIES

Beautiful sexy real housewives, all with oversized knockers having sex with big black daddies (big d*cks) whilst their poor husband watches. The women are dirty s**ts & enjoy it with loud orgasms.

Buy any 2 films for £29.99

JO20 - THE BIGGEST TITS YOU WILL EVER SEE!

Are you a fan of big tits. Can any woman have too big tits? We think not but then decide after you've watched this film with mega tits being f**ked.

Buy any 2 films for £29.99

JO21 - HEADMISTRESS DISCIPLINES HER GIRLS

Theyve been sent to detention after class & these misbehaving teen girls (18+) at this top rated exclusive boarding college know all too well that they arent getting lines to write as punishment but a good hard spanking from the college head-mistress.

Buy any 2 films for £29.99

JO22 - TEEN GAYS - MEDICAL INSPECTIONS

Just passed their 18th birthday, spotty skinny nieve teen boys are unsure about their sexuality. Still dressed in their college uniform, they visit the doctor for a thorough check up of their penis, balls & ass. He takes their virgin cherry! Includes some of the best close-up ass sex.

Buy any 2 films for £29.99

JO23 - TRANNY DOMS & THEIR MALE SLAVES

Its relatively easy to find transexual dominatrix dvds showing them dominating male slaves but until now, we haven't been able to offer you tranny domination over female slaves. This dvd is newly released & has just arrived in our office. It is extremely graphic & worth watching even if youre not into trannies.

Buy any 2 films for £29.99

JERK OFF! ORDER OUR HARDCORE FILMS AT OUR BEST PRICES ~ AVAILABLE FOR A LIMITED PERIOD

Buy any 2 films - £29.99 4 films - £44.99 6 films - £68.99

Want more than 6 films? Just add an extra £8 for each extra film. POSTAGE IS FREE!

ORDER YOUR JERK OFF PORN HERE

JO 1 ❒ JO 2 ❒ JO 3 ❒ JO 4 ❒ JO 5 ❒
JO 6 ❒ JO 7 ❒ JO 8 ❒ JO 9 ❒ JO 10 ❒
JO 11 ❒ JO 12 ❒ JO 13 ❒ JO 14 ❒
JO 15 ❒ JO 16 ❒ JO 17 ❒ JO 18 ❒
JO 19 ❒ JO 20 ❒ JO 21 ❒ JO 22 ❒
JO 23 ❒ JO 24 ❒ JO 25 ❒

YOU CAN ORDER 4 FILMS FOR ONLY £44.99!

I enclose £ ..... (**postage is FREE**). I am paying by cheque ❒ postal order (uncrossed) ❒ cash ❒

Payments to: **MANTRA**

Mr/Mrs/Ms .....

Address .....

.....

.....Postcode .....

MANTRA, NO 3, 45 SALISBURY ROAD, CARDIFF CF24 4AB

Full refund given if not entirely satisfied with your goods. Offer whilst stocks last & to over 18s only. We reserve the right to change this offer at any time. Photos & descriptions do not form contract of sale in any form. Films maybe duplicated onto minimum format.

JO24 - NUNS IN HABITS DOING HANDJOBS & ORAL SEX

We dont know of any other porn dealer who sells this film. It is truly unique & sure to become a best seller of ours. This features nuns dressed in their habits doing handjobs & oral sex with men of all ages. Their habits are spotlessly clean to start but after jerking off the men they are smeared with c*m juice.

Buy any 2 films for £29.99

JO25- GRANDMA & GRANDPA

You've seen granny with teen girls & boys, you've seen grandad with teen girls but have you ever found a film that shows old grandads f******* old grandmas? This is completely new to us & we are very excited to be able to offer this film to you. The grandmas & grandads are all aged 65+ (real pensioners) & you hear the old bones creaking as they thrust away & have oral, vaginal & ass-sex. This is one of our most popular porn films & worth buying.

Buy any 2 films for £29.99

Buy In Confidence With Our No Quibble Guarantee

SUNDAY Sport BRAIN BUSTERS

BRITAIN'S RUDEST AND CRUDEST PUZZLE PAGES

EMMA'S FILTHY JOKE

WHAT'S the difference between a tyre and 365 used condoms? One's a Goodyear. The other's a great year!

Emma Bradley
Age 28, 32G, from Gloucester

NAME THAT NIP!

OH *Brother*, this Warrington-born lovely has got *Big* boobies!

NAME THE WARDROBE MALFUNCTIONS

IT'S incredibly difficult being a woman – what with misogyny, sexism and the gender pay gap ruining your life. And on top of all that, you have to contend with how difficult it is to control your clothing. Which of these ladies suffering from wardrobe malfunctions can you name?

1

YOU don't have to be *So Macho* to appreciate this singer's pert boobs.

2

THIS *Geordie Shore* babe has a Ferry nice bottom indeed!

3

APPARENTLY this *Love Island* stunna is now a lesbian.

4

SHE shares her first name with an orchestra, and has very lovely boobs.

5

WE'D *Baywatch* anything this blonde beauty is in!

6

EVERY rose has it's Thorne and this one's got a Bella pair!

7

WE don't like o Braga but she's got a lovely bum.

8

THIS Essex beauty always knows when to belt up!

TURN THE PAGE FOR MORE PUZZLES

SUNDAY Sport BRAINBUSTERS

ALTERED IMAGES

CAN you name the famous naked babe?

DEFACED!

WHO'S behind the defaced doodles?
We've hidden a celebrity behind the sketchings of our office lunatic but can you tell who it is?

Lauren Pope
Age 35, 32E, from Torquay

LAUREN'S B

1 WHICH shamed celebrity will get a windfall after having their music featured in the new *Joker* movie soundtrack (*above*)?
a) Gary Glitter
b) Jonathan King
c) Rolf Harris
d) Stuart Hall

2 WHICH legendary rock drummer died last week?
a) Phil Collins
b) Ringo Starr
c) Ginger Baker
d) Animal off *The Muppet Show*

3 A TORY MP warned which sex activity may surge in the event of a No Deal Brexit?
a) Bumming
b) Bukkake
c) Fisting
d) Dogging

4 COLEEN Rooney posted fake news on which social media site to find out who was leaking stories about her?
a) Twitter
b) Facebook
c) Instagram
d) Grindr

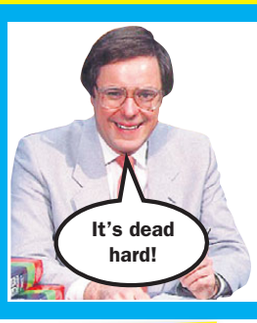

WORD SEARCH

THERE are 15 words hidden in our word search grid. Can you find them all?
This week...

POP STARS

IG PUB QUIZ!

5 **PEST controllers warn 120 million what are heading into UK homes, as the weather gets colder?**
a) Rats
c) Cockroaches
c) Spiders
d) Refugees

6 **WHICH rocker assured fans last week: "I'm not dying," after postponing a series of gigs?**
a) Mick Jagger
b) Tom Jones
c) Ozzy Osbourne
d) Des O'Connor

7 **FILMING for what film series sparked a terror scare at RAF Brize Norton (*above*)?**
a) *Mission Impossible*
b) *Bridget Jones*
c) *Paddington Bear*
d) *Bond*

8 **AN academic at which university said female undergraduates there dress "like hookers"?**
a) Cambridge
b) Oxford
c) Warwick
d) Neasden Poly

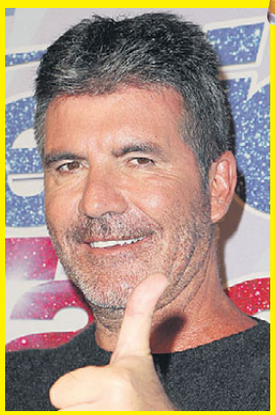

9 **WHAT significant birthday did *X Factor* boss Simon Cowell (*above*) celebrate last week?**
a) 80
b) 70
c) 50
d) 60

10 **WHICH sexy singer unveiled a new coffee-table book last week?**
a) Miley Cyrus
b) Rihanna
c) Madonna
d) Nana Mouskouri

11 **THE PM should hike tax on what, according to the chief medical officer?**
a) Booze
b) Fags
c) Tasty food
d) Virtue signalling

12 **WHICH European Union leader scuppered Boris Johnson's Brexit plan during a phone call last week?**
a) Emmanuel Macron
b) Whoever's in charge in Italy this month
c) The Irish bloke
d) Angela Merkel

13 **FLIGHTS from which airport were disrupted by eco nuts last week?**
a) Manchester
b) Luton
c) Heathrow
d) London City

14 **WHAT was the name of the whale that dropped dead in the River Thames last week?**
a) Hettie
b) Hessy
c) Hippy
d) Twatty McTwatface

15 **WHICH Motown legend has signed up to perform at Glastonbury (*below*) next year?**
a) Smokey Robinson
b) Diana Ross
c) Lionel Richie
d) Marvin Gaye

COUNTDOWN CONUNDRUM

THIS jumbled-up rude word would leave *Countdown's* Rachel Riley with a face redder than an embarrassed tomato. Can you work out what it is?

N E D U M P U D

= _____

JOKE OF THE WEEK

AS I watched the dog chasing his tail I thought: "Dogs are easily amused", then I realised I was watching the dog chasing his tail.

SPOT THE DIFFERENCE

THERE are six differences between the two pictures. Can you spot them all?

Sex Educashun

HOW well do you know your sex terms?
HERE'S a rude word but only one of the definitions is correct. Do you know the right one?

MYSOPHILIA

a) A fetish for worn underwear, soiled clothes, or a used tampon.

b) A fetish for Miso soup.

RIHANNA
BEYONCE
TAYLOR SWIFT
KATY PERRY
MADONNA
JUSTIN BIEBER
EMINEM
PINK
BRITNEY SPEARS
MARIAH CAREY
JAY Z
ED SHEERAN
ELTON JOHN
SELENA GOMEZ
CALVIN HARRIS

S	C	X	W	L	J	T	T	S	N	L	N	Q	D	Y	S	M	H
O	A	G	Q	D	X	B	P	A	G	F	F	T	S	R	Y	Z	Z
X	L	M	A	R	I	A	H	C	A	R	E	Y	A	C	R	E	M
J	V	Z	E	L	T	O	N	J	O	H	N	E	F	L	R	M	A
Y	I	Z	W	V	Z	O	A	L	F	D	P	Q	U	T	E	O	D
A	N	K	X	O	O	T	Z	N	F	S	O	D	A	J	P	G	O
N	H	V	V	Q	F	S	H	O	Y	A	B	Y	U	R	Y	A	N
N	A	J	L	X	M	T	B	E	D	J	L	S	K	H	T	N	N
A	R	H	Y	X	X	P	N	R	B	O	T	Z	U	Y	A	E	A
H	R	U	V	K	D	T	N	T	R	I	Y	L	E	M	K	L	A
I	I	C	M	K	I	A	K	S	N	N	U	N	A	E	S	E	C
R	S	L	Q	R	X	J	W	B	Q	O	C	K	G	N	W	S	W
Z	C	V	B	F	B	I	I	Y	J	Z	N	T	N	I	W	J	T
O	K	D	F	L	F	E	P	X	H	Y	Z	Y	G	M	K	K	I
U	X	J	I	T	B	P	W	P	V	A	J	M	W	E	X	N	A
E	D	S	H	E	E	R	A	N	Q	J	S	O	L	X	B	I	L
Y	J	E	R	H	L	K	N	H	F	L	P	T	P	O	N	P	G
N	E	Z	T	H	I	Y	K	B	E	Y	O	N	C	E	N	D	G

ALL ANSWERS ON PAGE 55

AMY GRI

Age 28, 32D from Sheffield

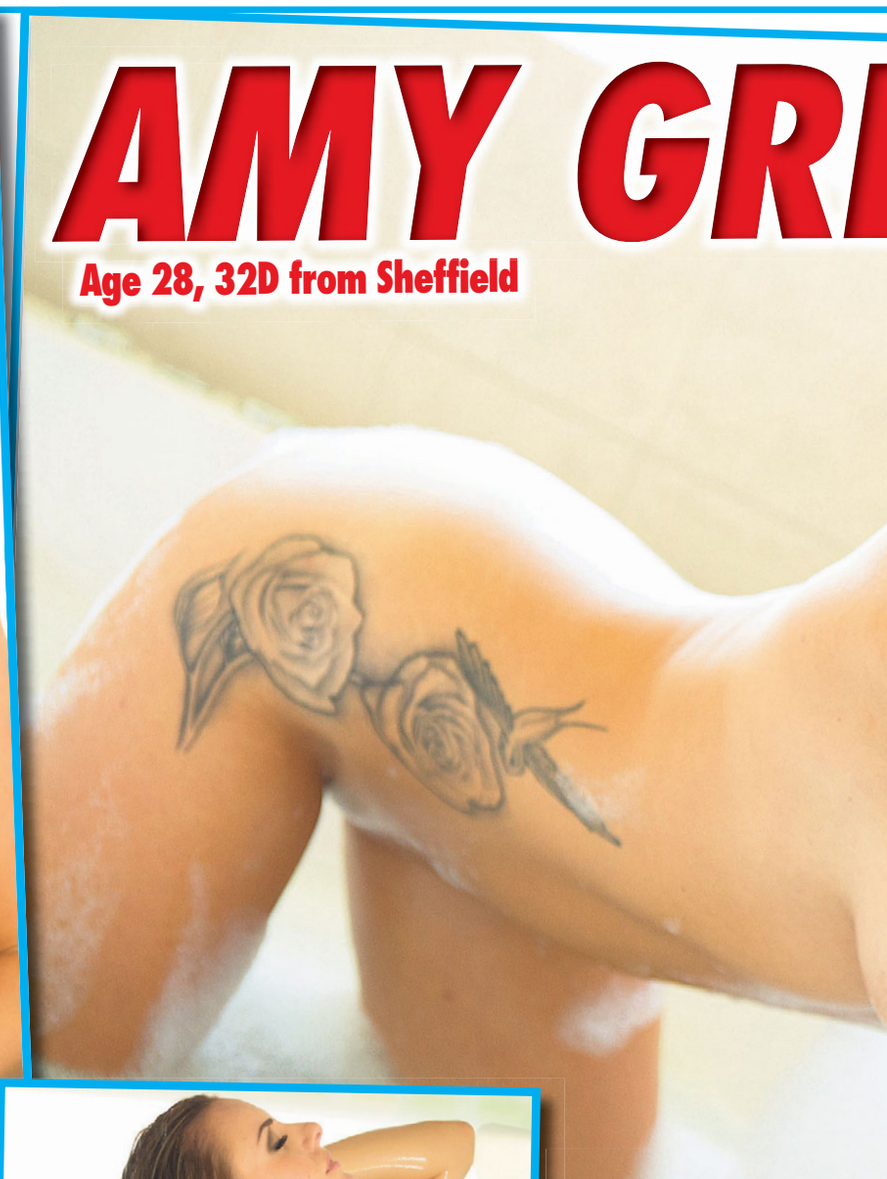

SUNDAY Sport POSTER

EEN

REVISTA MARKETING

HARDCORE PORN DVDs

CREDIT CARD ORDER LINE - 0034 951 161 100 - OPEN MON TO FRI - 9.30 TO 5.00

OAP Sex Orgy Vol 2
CODE: RM436

Description
Features the most perverted old aged pensioners possible indulging in hardcore group sex scenes. If you want to see haggard tarts in their early 70s being double penetrated by even older geezers then this is the gangbang DVD for you.

Amateur Asian Girls
CODE: RM437

Description
Masturbate as teenage Asian girls (18 & 19) get f**ked silly in their own homes whilst their parents are out. These naughty girls are so desperate for cash they will do anything to please even risking being caught in the act.

Rich MILFs Love Big Cock
CODE: RM438

Description
Very wealthy, MILFs such as Austin Kincaid take the hugest c**ks you could possibly imagine deep in all holes from the comfort of their mansions. Want to see rich hotties being made to cum through vaginal & a***sex?

Unfaithful Housewives Creampied
CODE: RM439

Description
Some women just can't get enough cock. These lusty, gorgeous, 30 something housewives take incredible vaginal & a*** poundings before spreading their legs so you can see the hot, sticky man goo drip out of them.

Extreme Mega Cumshots Gangbang
CODE: RM440

Description
Very sexy girls put through their paces by teams of half a dozen serious, experienced gangbangers. If you want to see babes taken with vigour in all holes with guys repeatedly shooting spunk all over them then this is footage you need!

Dominant T-Girls
CODE: RM441

Description
Fancy masturbating your big throbber as dominant t-girls put submissive blokes through their paces? Want to be 'told' to suck cock or spread your ass cheeks? Fancy being an aggressive tranny's sexual plaything? Order now!

Lesbian Dominatrixes
CODE: RM442

Description
Strict but sexy lesbian Mistresses put weaker submissive lesbians through their paces in this kinky all girl movie. The latex angel pictured is Adriana Nicole who gets it on in awesome fashion with the sensational Tabitha Tucker.

Sex Crazed 77 Year Old Granny
CODE: RM443

Description
We dare bet that you have never had the privilege of w**king over such an amorous, lust driven granny as this 77 year old sex siren. She isn't good looking, she hasn't got a sexy body but she knows how to please a man in the bedroom.

Houswife Masturbation - Female Climaxes
CODE: RM444

Description
Chantell Merino is the hot Mum in the picture who, along with her friends, w**ks herself off from the comfort of her own home. Whip out your penis & stroke it as these MILF gals start to cum. Mutual climax – that's your aim!

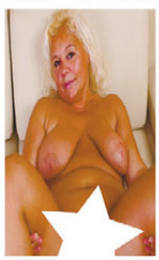

Old Battle-Axes
CODE: RM445

Description
If you are sick of gorgeous MILFs or well-kept granny's & want to see some really battered old hags getting f**ked silly then this is the perverted sex footage for you. We cannot begin to describe just how battered these old timers are!

T-Girl Stunners
CODE: RM446

Description
The blonde babe with the big booty is Thays Schiavinato a very hot tranny from Sao Paulo in Brazil. This DVD is jam packed with girls all equally as hot as her. Want to shoot your load w**king over delicious trannies – do it!

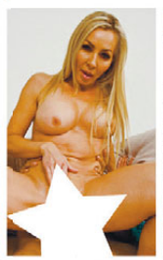

Loud MILF Orgasms
CODE: RM447

Description
Does the sight & sound of a stunning woman at her sexual peak (35 to 40) screaming the house down, sweat running down her face & body as she achieves yet another earth shattering, insanely loud female orgasm get your c*** hard.

Transsexual Girls - Pre Op - Post Op
CODE: RM448

Description
Sabrina is the girl proudly displaying her huge penis. Watch her f**k her t-girl girlfriend with it in scene one. In scene two Sabrina has had the operation & now has a perfect vagina – watch her t-girl girlfriend f**k her new p***y deep & hard.

Charlee Chase's Foot Tease
CODE: RM449

Description
Charlie is so hot & sexy it's difficult to do her justice with words alone. Look at the photo for a few seconds. Now imagine this sensual blonde teasing your erect penis with her stocking clad feet. Order now, Charlee wants to make YOU happy!

Tokyo Hand Spankings
CODE: RM450

Description
If you are looking for something kinky & enjoy watching cute Oriental girls take firm hand spankings when they've misbehaved or been cheeky then this is the DVD for you. Japanese girls getting a firm hand. Order now!

Double Penetrated Amateurs
CODE: RM451

Description
Does the thought of an 18 year old girl getting it hard in the mouth, vagina & a**s from two randy lads turn you on? They do her without condoms & cum in each of her holes. Want to see a teenager drinking hot sperm? Well now you can!

2 DVDs	4 DVDs	6 DVDs	8 DVDs	10 DVDs	16 DVDs
£25	£45	£60	£75	£90	£120
Just £12.50 Each	Just £11.25 Each	Just £10 Each	Just £9.38 Each	Just £9 Each	Just £7.50 Each

Customer Information

Deliver To: *(Please fill in all information in block capitals)*

Name: _____

Address: _____

_____

_____

Postcode: _____

Payment Method:

CASH ☐ CHEQUE ☐ UNCROSSED POSTAL ORDER ☐

Please make cheques/postal orders payable to Revista Marketing. Write your postcode on the reverse of cheques. Postal Orders MUST be left uncrossed. We cannot accept crossed postal orders.

RV19 - SPORT SUN 13/10

SIGNATURE _____

(By Signing you confirm you are at least 18 years of age)

Order Information

Please Tick: RV679

RM436 ☐	RM437 ☐	RM438 ☐	RM439 ☐
RM440 ☐	RM441 ☐	RM442 ☐	RM443 ☐
RM444 ☐	RM445 ☐	RM446 ☐	RM447 ☐
RM448 ☐	RM449 ☐	RM450 ☐	RM451 ☐

Send your order to:
REVISTA MARKETING
27 Old Gloucester Street
LONDON
WC1N 3AX

QUANTITY	
SUBTOTAL	
Secure P&P	£5.00
TOTAL	

IMPORTANT
If sending cash you must use "Royal Mail **Special** Delivery"
That is "Special Delivery" **NOT** "Recorded"

CREDIT CARD ORDERLINE - 0034 951 161 100
Open Mon to Fri - 9.30 to 5.00
IMPORTANT Please seal your envelope with sellotape

IN NEXT SUNDAY'S SUNDAY Sport

THE 'ALWAYS NAKED MUMS CLUB'

ORDINARY MUMS WHO RELAX BY STRIPPING OFF TOGETHER

FULLY UNCENSORED NEXT SUNDAY

DON'T DARE MISS IT! ONLY IN NEXT SUNDAY'S SUNDAY Sport

PRIVATE SHOPS DO IT AGAIN!

22 XXX FILMS ON DVD* FOR JUST £12

MORE AMAZING DEALS IN YOUR LOCAL STORE

You are just bound to find one of your all time favourite girls in this collectors set of adult movies. Private Shops offer you 22 films featuring the hottest XXX movie glamour girls as well as students, big tits, extreme close ups, girl on girl. All this for just £12. To get yours simply fill in and post the coupon below or visit your nearest Private Shop.

FOR MORE FANTASTIC OFFERS VISIT
www.143SEXTOYS.co.uk

* 12 hours in total on 3 DVD's. Covers and pictures featured above are indicative only of the films supplied.

PRIVATE SHOPS UK

follow us on Twitter @Private_ShopsUK
or visit www.privatexxx.co.uk for more info

NEW CATALOGUE IN STORES NOW
PACKED FULL WITH: SEX TOYS, PILLS & POTIONS. ALL AT GREAT PRICES

THE CHEAPEST PRICES ON THE UK HIGH STREET: including PILLS, ADULT TOYS for all genders, HARDCORE SEX DVDs visit a store to see before you buy, ODOURISERS, MAGAZINES & LOTS MORE.

MOST SHOPS OPEN MON-SAT 10AM-6PM (FRI 8PM). SHOPS MARKED ● OPEN UNTIL 8PM MON-SAT
ADDITIONALLY, SHOPS MARKED ■ ARE ALSO OPEN ON SUNDAYS 10AM-4PM

MANY SHOPS OPEN 7 DAYS A WEEK

ALDERSHOT 266B HIGH ST GU12 4LT — DVDs, MALE PILLS, SEX TOYS, FROM JUST £4.99	BEXLEY 14 BOURNE RD DA5 1LU	BIRMINGHAM ■ 45 PINFOLD ST B2 4AY — THE MIDLANDS OLDEST SEX SHOP WITH XXX DVDs FROM £4.99	BOLTON 201 ST GEORGES RD BL1 2PG	BRADFORD● 149 MANNINGHAM LANE, BD8 7JA — WE WILL BEAT ANY LOCAL PRICE ON DVDs TOYS PILLS			
BRENT ■ 659 NTH CIRCULAR RD NW2 7AY — DVD Exchange call into the store for details	BRIDGEND 72 BRIDGEND RD ABERKENFIG CF32 9AP	BRISTOL 76-76A WEST ST OLDMARKET BS2 0BW	CAMBRIDGE 38 CHESTERTON RD CB4 1EN	CARDIFF 9 MILL LANE CF10 1FL	CARLISLE● 6 LONDON RD CA1 2EL	CHATHAM● 18 HIGH ST ME4 4EP	CHESTER● 52 BROOK ST CH1 3DZ	CHESTERFIELD 528 SHEFFIELD RD S41 8LP
COVENTRY● 78 FAR GOSFORD ST CV1 5DZ	CROYDON 20C SELSDON RD CR2 6PA	DERBY 61 OSMASTON RD DE1 2JH	DONCASTER 15 COPLEY RD DN1 2PE	EDINBURGH●■ 60 ELM ROW EH7 4AQ — OVER 1,000 DVDs TO CHOOSE FROM, ALL THE LATEST NEW RELEASES	GRIMSBY 189 GRIMSBY RD DN35 7HB	GT YARMOUTH● 3 HOWARD ST NORTH NR30 1PD	HARLOW■ 1 CAWLEY HATCH SHOPS, ELIZABETH WAY, CM19 5AN	HEMEL 193 LONDON RD HP3 9SE
HULL 263 HESSLE RD HU13 4BE	KETTERING 25 MARKET ST NN16 0AH	LEICESTER● 116 GRANBY ST LE1 1DL	LEWISHAM■ 318 LEWISHAM RD SE13 7PA — OVER 1,000 DVDs TO CHOOSE FROM, ALL THE LATEST NEW RELEASES	LIVERPOOL ■● 63 MOORFIELDS L2 2BP — THE NORTH WEST'S CHEAPEST SEX SHOP WITH DVDs FROM £4.99	MANCHESTER■ 54 OLDHAM ST M4 1LE	MARGATE 55 NORTHDOWN RD CT9 2RU	MIDDLESBRO'● 14 BOROUGH RD TS1 5DP	
NEWCASTLE●■ 20/22 SCOTSWOOD RD NE4 7JB — THE NORTH EAST'S OLDEST SEX SHOP XXX DVDs FROM £4.99	NEW MALDEN 203 KINGSTON RD KT3 3SS	NEWPORT 16 CARDIFF RD NP20 2ED	NORTHAMPTON 8 REGENT SQUARE NN1 2NQ	NORWICH 39 ST AUGUSTINE ST NR3 3BY	NOTTINGHAM ●■ 81-85 UPPER PARLIAMENT ST, NG1 6LD — MEGA STORE DVDs, SEX TOYS, PILLS, SUPER LOW PRICES	OXFORD●■ 54 COWLEY RD OX4 1HZ	PETERBORO'■ 75 OUNDLE ST PE2 9PW	
PLYMOUTH● 31 ATHENAEUM PLACE PL1 2RG	PORTSMOUTH ■● 9 ARUNDEL ST PO1 1NB — WE WILL BEAT ANY LOCAL PRICE ON DVDs TOYS PILLS	READING 108 SOUTHAMPTON ST RG1 2QX	SHREWSBURY 40 WYLE COP SY1 1XF	STEVENAGE 22 QUEENSWAY SG1 1BS — WE WILL BEAT ANY LOCAL PRICE ON DVDs TOYS PILLS	STOCKPORT 26 LWR HILLGATE SK1 1JE	WEST BROM 19 BULL ST B70 6EU	WORCESTER 18 LOWESMOOR WR1 2SG	

SPECIAL OFFER: ANY 3 PRIVATE SHOPS DVDs FOR £25 (was £75)

OR CALL OUR 24HR CREDIT CARD HOTLINE
0844 441 1045

TTF Offer, Dept. SS041
14 Bourne Rd, Bexley, Kent DA5 1LU. CALLERS WELCOME
PLEASE TICK FORMAT REQUIRED: ☐ DVD
☐ 22 FILMS ON DVD @ £12 + £3 p&p = £15
PLEASE TICK PAYMENT METHOD:
☐ I ENCLOSE TOTAL PAYMENT FOR £_____
Please make cheques/P.O.s payable to **M.O. Division** with your name and address on the reverse. Send cash only by registered/recorded delivery. Do not use staples.
OR
☐ CHARGE MY CREDIT CARD THE AMOUNT OF £_____
CARD NO
CARD SECURITY last 3 digits of signature strip on back of card or Daytime Tel No:
START DATE EXPIRY DATE ISSUE NO
SIGNED NAME
ADDRESS
POSTCODE
I am over 18 and agree to keep these items away from minors.
SIGNED
Delivery usually 7 days, allow 28. If you do not wish to receive further special offers from us, or from companies we recommend, please tick this box ☐ Films will be grouped onto multiple discs. Reg No. 1608400

Cubbyhues Ltd BALTONIC IG11 0WB Reg No.: 1608400

SUNDAY Sport

SEXY BACK END!

LOADS OF BABES, TELLY AND CHAT

Erica's boobies get her freebies!

By WENDY THOMAS
news@sundaysport.co.uk

BUSTY Erica Smith reckons having huge boobs earns her loads of free stuff!

Erica, 28, who's from Liverpool, claims her 30HH busters have saved her thousands of pounds over the years.

She said: "From free pints to free ice creams, whenever I go out wearing a lowcut top, things just get given to me.

Skimpy

"It happens almost every time, it's amazing.

"I like it so much that even in winter you won't catch me in a big coat.

"I don't care if it's minus 10 outside – I'm wearing a skimpy top and getting the freebies!"

THIS WEEK

BABE TALK
Emma Louise's Perfect Sunday
PAGES 38 & 39

LEGENDS OF PORN TODAY: MALENA MORGAN

PAGES 42 & 43

Corina & Natasha's EXPLICIT PUB TALK
PAGE 45

TELLY PICKS OF THE WEEK AND BOOBS ON THE BOX
PAGES 48 & 49

BABE TALK
Brews get Tea plenty of sex!

PAGES 52 & 53

SEXATIONAL

Chrissy's 'two-up' plea to her fella!
PAGES 56 & 57

PLUS: OUR WORLD FAMOUS AGONY COLUMN PAGES 58 & 59

My perfect Sunday...

Emma Louise, 27, 30G, from Romford, Essex

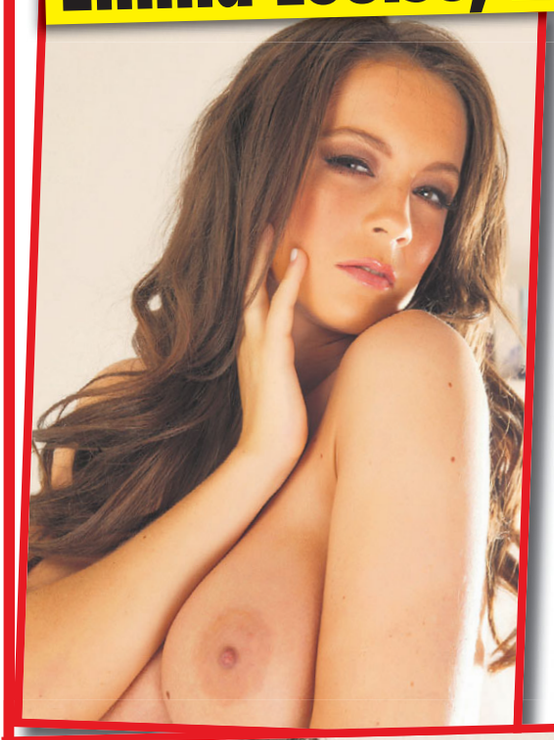

EM: SEX IN A BOAT WAS OAR-SOME!

By WENDY THOMAS news@sundaysport.co.uk

STUNNING Emma Louise loves her lazy Sunday mornings in bed – followed by an afternoon of messing about on the river!

She said: "My favourite place in the world is Stratford-upon-Avon.

"A boyfriend surprised me with a weekend there and I thought it would be really boring.

"But it's not all bollocksing on about Shakespeare and Othello and that.

Larking

"It's a beautiful town with some lovely restaurants, pubs and hotels.

"And it's got a beautiful river.

"We hired a boat and had an ace time larking about on it. And yes, of course we shagged! More than once!

"Now I try to get there every couple of months and I'm thinking about buying my own boat!"

SUNDAY Sport
SEXY BACK END!

WELCOME TO THE UK & IRELAND'S BEST ADULT CLASSIFIEDS

Sport Classified SECTION

ESCORTS | Escorts | Agensies | Independents | RELAX | Massage | Male Massage | TV/TS | Adult Contacts | SERVICES | Dominatrix | Fetish | Swingers

Sport Classified

Numbers within the 070 range have been designated as Personal Numbers by OFCOM and are available for the use of Personal Numbering Services (PNS). The formal definition of such services, as set out in the National Telephone Numbering Plan is: "a service based on number translation that enables End-Users to be called or otherwise contacted, using a single personal telephone number, and to receive those calls or other communications at almost any telephone number, including Mobile Numbers." 070 numbers are not premium rate however the cost of calls to 070 number may vary between service providers.

ESCORTS

ESCORTS

RELAX

PORTADOWN MATURE BLACK GERMAN LADY VERY BUSTY AVAILABLE FOR ONE WEEK CALL **07716935335**

ARMAGH AREA
SLIM BLONDE
DISCREET & FRIENDLY SERVICE
CALL **07747397642**

RELAX

GRAMPIAN

INVERNESS EMILY BUSTY CURVY & VERY ELEGANT WITH LOADS OF LOVE CALL **07885523978**

INVERNESS NEW! NEW! NEW! PROFESSIONAL SWEDISH BODY MASSAGE DEEP TISSUE & RELAXING **07340050313**

SCOTTISH

SCOTTISH

GLASGOW MARY ********** STRICT SOPHISTICATED GLAMOROUS DISCREET CALL **0141 649 8024**

MOTHERWELL BUSTY CURVY EBONY IN TOWN CENTRE 28yrs Size 10/12 MASSAGE TOYS & UNIF In/Out Calls **07957394287**

GGOW Scottish 5*** Red Hot** 40y+ Friendly, Sexy, Discreet Fun OPEN 7 DAYS 10am-6pm CALL **07779825512** Staff Req'd

BORDERS

CARLISLE CENTRE Near Bus Station Available 10am-10pm Mature 50s ENGLISH BRUNETTE CALL MANDY **07773156883**

TYNE TEES

NEWCASTLE ENGLISH ROSE
SLIM, SEXY BRUNETTE SIZE 10
53yrs IN/OUT CALLS
TEL: 07763 995178

YORKSHIRE

BARNSLEY Premier Massage Variety of ladies 10am-8pm Old and new Welcome **Call us now 01226 248500**

NORTH YORKSHIRE (DL7) TONED LONG BLONDE HAIR DISCREET LOCATION AVAIL FRI & MON ONLY **07976390496**

LEEDS Kristina Very Classy Sensual English Blde Size 10 Tanned 34DD Sun /Mon/Tue/Thur 12-7 pm /Fri 3-9pm **07762812535**

GRANADA

WARRINGTON ********** NEW ORIENTAL 10am-12pm IN / OUT CALLS CALL ME NOW **07478411113**

CENTRAL

STOKE ON TRENT ABIGAILS
SEXY MASSAGE * FEMALE STAFF REQUIRED * 24 Hours
Tel: 01782 333433

LONDON

TV - TS

MANCHESTER KELLY **** TV DRESSING **** NO TEXTS
01612365938/07749044764

ADULT CONTACTS

TEXT

ADVERTISE HERE FROM JUST... £59.50
TO BOOK OR DISCUSS YOUR ADVERT CALL: 0161 381 0180
CLASSIFIED DEADLINES
MIDWEEK Sport Tuesday @ 12.00pm
WEEKEND Sport Thursday @ 12.00pm
SUNDAY Sport Friday @ 12.00pm

ADULT CHAT

18+ teen sex 46p per minute
Live 1-2-1
Mobiles 69179 60p per min
0908 520 1109

SHORTEST INTRO IN THE UK
46p per minute
PROPER FILTHY GIRLS 18+
WANT 2 HELP U UNLOAD!!
0908 520 5266

ADC Media PO Box 4504 M61 0GJ. Calls recorded & cost 46p per min plus your network access charge. 69179=60p per min. Over 18s. Bill payers permission. We may send promo msgs. Opt out & Helpline 01616073017.

XXX 46p per minute
SEX Chat
18+ Dirty Girls
LIVE 1-2-1
0908 520 1107
Mobiles Call 69179 60p per min

GRANNY SEX CHAT
46p per minute
0908 520 1108
Mobiles Call 69179 60p per min

ADC Media PO Box 4504 M61 0GJ. Calls recorded & cost 46p per min plus your network access charge. 69179=60p per min. Over 18s. Bill payers permission. We may send promo msgs. Opt out & Helpline 01616073017.

GRANNY SEX
46p per minute
STRAIGHT THRU!
0908 520 6990
Mobiles Call 69179 60p per min

DIRTY HOUSEWIFE XXX SEX
'I'm at HOME & wanna MAKE U COME!'
46p per minute
0908 520 6991
CHEAP LIVE CHAT

ADC Media PO Box 4504 M61 0GJ. Calls recorded & cost 46p per min plus your network access charge. 69179 = 60p per min. Over 18s. Bill payers permission. We may send promo msgs. Opt out & Helpline 01616073017.

WANNA PLAY?
09096 040 408

Calls cost £5p per minute to 09096 plus your phone company's access charge. All live call is recorded in compliance with PPV regulations. Service provided by LivCChat PO Box 143 BN18 8DF. Text STOP to 89098 to stop service. Users of all services must be over 18 yrs and must have the bill payers' permission. Customer help line 03333130018. To opt out of marketing text OPTOUT to 89098.

ADULT CHAT

I'M REALLY A MAN WITH AMAZING TITS!
CALL ME NOW TO SUCK THEM & THEN WE CAN F**K EACH OTHER
09825 190 006

Calls cost £3.60/Min + your phone company's access charge. Worldwide Digital Media PO Box 143 BN18 8DF. Helpline 03333130018

CUTE NYMPHO'S
CUTE BABES WANT HARDCORE PHONE F**KING!
09096 040 411

Calls cost £0.65/Min + your phone company's access charge. Worldwide Digital Media PO Box 143 BN18 8DF. Helpline 03333130018

MAIL ORDER

The world's No.1 Gender Diversity Magazine
Fabulous & sexy photo spreads, readers' adverts, makeup & fashion tips, thoughts from partners & families, events & scene guide & so much more....
For your copy send £5 today payable to TLI and post to PO BOX 3, Basildon, Essex, SS13 3WA All mailings sent in discreet plain packaging.

DVDS

ADULT DVDS AM +PRO+UK
Catalogue + free 2 hr Sample TXT or
Phone 07507 493182

UK & AMATEUR DVD'S
PHONE OR TEXT FOR LIST
07757 732335

XXX DVD'S EUROPEAN & ASIAN
FOR YOUR FREE CATALOGUE BY RETURN PHONE OR TEXT YOUR ADDRESS TO
07895 434389

REAL BRITISH ADULT PORN
GET OUR FREE CATALOGUE
LOW COST ADULT DVDs
MILF, MATURE, TEEN, LESBIAN,TV/TS, DOM, FETISH, AMATEUR & MORE
TEXT/PHONE YOUR ADDRESS TO
07807 050222
(PLEASE QUOTE: SPT)
EMAIL: INFO@GGIDVD.COM BY POST TO:
STUDIO 514, 2 OLD BROMPTON ROAD, LONDON. SW7 3BQ

TO BOOK OR DISCUSS YOUR ADVERT CALL:
0161 381 0180

LATEST Celebrity Sport

HOTTEST CELEB SELFIES EVER!

Celebrity Sport
ISSUE 50

STILL ONLY £3.95

ALL YOUR FAVOURITE CELEBRITY BABES...

KATE NASH

EMILY RATA

NUDE & TOPLESS

Kylie Jenner GETS DIRRTY!

30 FAMOUS NAMES NAKED INSIDE!

IN THE SHOPS NOW, ONLY £3.95!

LIVE 46P SEX CHAT XXX HARDCORE GIRLS | LIVE 46P SEX CHAT XXX HARDCORE GIRLS | LIVE 46P SEX CHAT XXX HARDCORE GIRLS | LIVE 46P SEX CHAT XXX HARDCORE GIRLS

JUST LEGAL TEENS 18+
I WANT To Suck U Dry!!
"Dirty Little XXX Chav"
46p per minute
0983 919 7229
18+ only. 46p per minute plus 'Access Charge' Calls Recorded LL99 Ltd. 0208 114 2016

90+ Granny OLDEST EVER!
XXX FILTH
I'm a Granny in my 90's but I'm dirtier than ever! I love to get filthy with a Younger Man. Call me now!xxx
46p PER MINUTE
0983 919 7336
18+ only. 46p per minute plus 'Access Charge' Calls Recorded LL99 Ltd. 0208 114 2016

EXTREME DOMINATION
LIVE HARDCORE MISTRESS
FORCED TO EAT MISTRESSES USED DIRTY P***Y!!!
"GET ON YOUR KNEES LIKE A GOOD PUPPY AND PLEASURE ME"
LIVE 1-2-1
TOO HOT
0983 919 7419 46p PER MINUTE
18+ only. 46p per minute plus 'Access Charge'. Calls Recorded. LL99 Ltd. 0208 114 2016

100% PURE FILTH
LIVE 121 LIVE 121 LIVE 121 LIVE 121 LIVE 121 LIVE 121
LICK MY A***E HOLE
SUCK MY CLIT
FILTHIEST YET!
46p PER MINUTE
0983 919 7448
18+ only. 46p per minute plus 'Access Charge'. Calls Recorded. LL99 Ltd. 0208 114 2016

LADYBOYS!
46p PER MINUTE Try something different!
HOT AS THE REAL THING!
YOU'LL FEEL SO DIRTY BUT YOU CAN'T RESIST HER!
0983 919 7421
18+ only. 46p per minute plus 'Access Charge'. Calls Recorded. LL99 Ltd. 0208 114 2016

I get so wet when I think about how hard you're going to F**K me up my tight little A**ehole
HARDCORE LIVE 121 SEX CHAT
HARD A**L
Bang me from behind
46p PER MINUTE
0983 919 7422
18+ only. Calls Recorded and cost 46p per minute plus 'Access Charge' LL99. Customer Careline Ltd. 0208 114 2016

LIVE 121 SISSY TRAINING SCHOOL XTREME
46p PER MINUTE
CALL NOW 0983 919 7368
We'll MAKE You a LADY!!!!
18+ only. Calls Recorded and cost 46p per minute plus 'Access Charge' LL99. Customer Careline Ltd. 0208 114 2016

Adult Baby Nannies Bathtime
This Nanny's Naughty!
She'll soap you up EVERYWHERE! 46p PER MINUTE
LIVE 121 • LIVE 121 • LIVE 121 • LIVE
0983 919 7238
18+ only. Calls Recorded and cost 46p per minute plus 'Access Charge' LL99. Customer Careline Ltd. 0208 114 2016

LIVE 121
NO HOLDS BARRED
FILTHIEST ASIAN BABES
DIRTIEST SEX CHAT
CHEAPEST SEX CHAT
ASIAN BABES
"SUCK MY NIPPLES AS YOU POUND MY TIGHT P***Y"
LIVE121 LIVE121 LIVE121 LIVE121
46p PER MINUTE CALL NOW 0983 919 7327
18+ only. 46p per minute plus 'Access Charge'. Calls Recorded. LL99 Ltd. 0208 114 2016

OLDER WIVES
XXX FILTH
Hubbie's Always Out I Need YOU to give me a Good Hard Pounding. Call me now! xxx
SUCK MY TITS AS YOU POUND MY P***Y
CHEATIN' FILTHBAG
LIVE 121 LIVE 121 LIVE 121
0983 919 7215
46p PER MINUTE
18+ only. 46p per minute plus 'Access Charge'. Calls Recorded. LL99 Ltd. 0208 114 2016

F**K MY HUGE TITS
I'LL SMOTHER YOU WITH MY MASSIVE BOOBS
ONLY 46p PER MINUTE
LIVE 1-2-1
0983 919 7454
18+ only. 46p per minute plus 'Access Charge' Calls Recorded LL99 Ltd. 0208 114 2016

CRAZY HARDCORE LOONATICS DO ANYTHING!
SHE'S LOST IT!
CRAZY HARDCORE B**CHES!
LIVE 121 LIVE 121 LIVE
46p PER MINUTE
0983 919 7409
18+ only. 46p per minute plus 'Access Charge' Calls Recorded LL99 Ltd. 0208 114 2016

XXX FILTH GIRLS! GIRLS! GIRLS! XXX FILTH
POSH WOMEN 0983 919 7408
LESBIANS 0983 919 7414
EXPERIENCED 0983 919 7346
FOOT FETISH 0983 919 7442
SMOKING 0983 919 7371
NYMPHOS 0983 919 7423
BLACK GIRLS 0983 919 7379
ONLY 46p PER MINUTE
LIVE 1-2-1
18+ only. 46p per minute plus 'Access Charge'. Calls Recorded. LL99 Ltd. 0208 114 2016

KNICKER LOVERS!
LIVE 121 LIVE 121 LIVE 121 LIVE 121 LIVE
XXX FILTH
COME AND TASTE WHATS IN MY KNICKERS!
ONLY 46p PER MINUTE
0983 919 7396
18+ only. 46p per minute plus 'Access Charge'. Calls Recorded. LL99 Ltd. 0208 114 2016

• FEMDOM
• ROLEPLAY
• HIGH HEELS
• UNIFORMS
• SUBMISSION
LIVE 1-2-1 DIRTIEST GIRLS GUARANTEE!
0983 919 7354 FETISH!
46p PER MINUTE
ANYTHING GOES EXTREME KINK!

Callers must be over 18 and have bill payers permission. All calls cost 46p per minute plus 'Access Charge'. All Calls are Recorded. LL99 Ltd. Customer Careline: 0208 114 2016
We may send you free promotional sms messages. If you would like to opt-out of receiving free promotional sms messages please text OPTOUT to shortcode 89077.

SUNDAY Sport

LEGENDS OF PORN

GIRL-ON-GIRL: Malena makes more from on-film lesbian action

PART 77 MALENA MORGAN

STUNNING Malena Morgan could well hold the world record for most minges licked in history – because she has specialised in lesbian porn for the last eight years.

By PENNY MARSHALL
news@sundaysport.co.uk

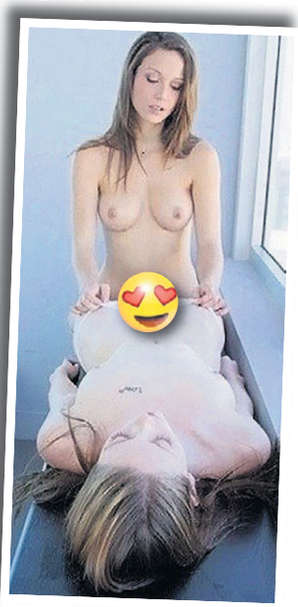

Despite being offered mega money to take a cock up her, Malena, 28, insists that she only does sex with ladies on camera.

But that limitation hasn't stopped her rise to the top of the porn world.

Describing her decision not to shag fellas on-screen, she said: "My own personal reasons for refraining from joining in the boy-girl sector included, the fact is I won't suck your dick unless I love you.

"Anyway, why should I do that when I've made more shooting solo and lesbian than the going anal rate at the time?"

Malena says she barely gets recognised when out and about – because people are confused by seeing her with her clothes on.

Confused

She said: "I can tell when people are giving me 'the look', that they might recognize me, but they mostly just look confused because I'm out of context.

"It's like seeing your primary care physician out of scrubs."

And speaking about whether size matters, Malena said: "It does matter, but genitals are like puzzle pieces – it's super easy for a girl to tell you that you have a small dick, but have you ever thought to tell her that she just has a huge pussy?

"Also, it's all in how you use it."

SUNDAY Sport SEXY BACK END!

CHEST THE BEST: Malena is still well fit after eight years of porn work

LINSEY DAWN'S SUPER SEXTOY SALE

"I was asked to test (with my boyfriend) all of these sex toys for Private Shops. I've played with them all - or watched them being used, so read on to find out what happened."

LOVE EGG pure bliss, 10 speed, smooth-touch, waterproof, remote control. The most amazing feeling, the best you will ever have. ***Was £39.99. NOW £24.99***

At 7" of amazing pleasure the **JELLY DONG** will give you the most unbelievable experience and orgasm you are ever likely to achieve. This dong is ideal for either male or females. ***NOW £19.99***

WAND VIBRATOR "THE ROCK" the larger head stimulates a greater area. Which in turn means faster and stronger orgasms. USB rechargeable, 1 year warantee, waterproof and over a 95% positive feedback rate. Was £64.99 ***NOW £49.99***

EAZE-IN intimate lubricant. Will increase your pleasure when used with any of the toys on this page. 40grm Was £5.99 ***NOW £3.99***

GLIDE by ID lube. A premium quality water based lubricant, go on, treat yourself, your worth it. 65grm Was £9.99 ***NOW £6.99***

NEW

VIBRATING VAGINA TORSO The wife is away for the night and you are feeling horny. Not a problem when you have this amazing man pleaser. The amazing feel and tightness of this realistically formed vagina is sure to give you the best one man romp you have ever experienced. Was £39.99 ***NOW £29.99***

I watched 'A Girls Guide To 21st century Sex' on Channel 5, they featured **'ENLARGO CREAM'.** The results were amazing, theysaid 'Over 2 months the cream gave an 18% increase in penis length'. Was £9.99 ***NOW £5.99***

FEMALE CLIMAX CREAM gave me dounble the pleasure! Was £9.99 ***NOW £5.99***

HANDSOME UPis made from the highest quality and developed to aid you reach the penis size that you have only ever dreamt of. ***NOW £29.99***

LUST 3
3 different sizes for maximum fun. One at a time or all three at once. Stay hard, play long, enjoy more Was £16.99 ***NOW £12.99***

NEW

FLESHLAMP BUTT If you love the tight feel of your cock inside an ass or if you are curious what all the fuss is about. Made from a super soft, yet realistic material, to give you an incredibly realistic experience. Was £49.99 ***NOW £34.99***

GET ALL YOUR SEXY NEEDS AT YOUR LOCAL STORE!

VISIT THE NO.1 ADULT WEBSITE

www.143SEXTOYS.co.uk

Next up the **BUTT PLUGS.** 4 inches of latex-feel that reached my inner desires. It is shaped to give you the ultimate anal experience. If you've never tried 'A' entry before this is a good place to start. Trust me buy one now! ***Was £19.95. Now £11.99.***

THE AMAZING HI-SPEED BULLET VIBE. Hi speed, big vibrations, hi pleasure, . Lay back and enjoy the moment. small, powerful and fits in your purse. WAS ~~£14.99~~ NOW £7.99

KUBWA PLUS
Male Tonic
1 Pack £25 **2 Packs £45**
6 CAPSULES **12 CAPSULES**
FREE sex lube with Kubwa

I love watching hardcore sex movies & seeing all my fantasies. It's a massive turn-on! Here are a couple of my favourites!

JENNA JAMESON
1: Last Girl Standing Jenna Jameson, and several of the hottest porn stars compete for a role in a new TV show. They show off their XXX skills, finishing with an orgy beyond your wildest dreams.
2: the Masseuse Jenna Jameson, Savanna Samson & Wendy Divine. This multi award winning classic is a must have. **£4.99 each**
OR BUY BOTH FILMS ONLY £8.99

PORN CASTINGS ON DVD
Each DVD COLLECTION is packed full with 12 casting scenes! Licking, dicking, sucking and group sex. Each set was £15.99

1 Collection 12 auditions £6.99 4 Collections 48 auditions £24.99

I have always been very fond of **RABBIT VIBRATORS** and was so excited that I would have the chance to try this amazing toy. The **JESSICA RABBIT** has multiple functions that can lead you to the most wonderful climaxes ever. Powerful vibrating bullets and velvet feel to the touch with a clit tickler that will have you screaming for more right from the start. Waterproof too, so bathtime will never be so much fun! Girls if you don't own a **RABBIT** then don't delay. The rumours are all true! Was £39.99 ***NOW £24.99***

PRIVATE SHOPS UK

follow us on Twitter @Private_ShopsUK
or visit www.privatexxx.co.uk for more info

NEW CATALOGUE IN STORES NOW
PACKED FULL WITH: SEX TOYS, PILLS & POTIONS. ALL AT GREAT PRICES

THE CHEAPEST PRICES ON THE UK HIGH STREET: including PILLS, ADULT TOYS for all genders, HARDCORE SEX DVDs visit a store to see before you buy, ODOURISERS, MAGAZINES & LOTS MORE.

MOST SHOPS OPEN MON-SAT 10AM-6PM (FRI 8PM). SHOPS MARKED ● OPEN UNTIL 8PM MON-SAT
ADDITIONALLY, SHOPS MARKED ■ ARE ALSO OPEN ON SUNDAYS 10AM-4PM

MANY SHOPS OPEN 7 DAYS A WEEK

ALDERSHOT 266B HIGH ST GU12 4LT — DVDs, MALE PILLS, SEX TOYS, FROM JUST £4.99
BEXLEY 14 BOURNE RD DA5 1LU
BIRMINGHAM ■ 45 PINFOLD ST B2 4AY — THE MIDLANDS OLDEST SEX SHOP WITH XXX DVDs FROM £4.99
BOLTON 201 ST GEORGES RD BL1 2PG
BRADFORD ● 149 MANNINGHAM LANE, BD8 7JA — WE WILL BEAT ANY LOCAL PRICE ON DVDs TOYS PILLS
BRENT ■ 659 NTH CIRCULAR RD NW2 7AY — DVD Exchange call into the store for details
BRIDGEND 72 BRIDGEND RD ABERKENFIG CF32 9AP
BRISTOL 76-76A WEST ST OLDMARKET BS2 0BW
CAMBRIDGE 38 CHESTERTON RD CB4 1EN
CARDIFF 9 MILL LANE CF10 1FL
CARLISLE ● 6 LONDON RD CA1 2EL
CHATHAM ● 18 HIGH ST ME4 4EP
CHESTER ● 52 BROOK ST CH1 3DZ
CHESTERFIELD 528 SHEFFIELD RD S41 8LP
COVENTRY ● 78 FAR GOSFORD ST CV1 5DZ
CROYDON 20C SELSDON RD CR2 6PA
DERBY 61 OSMASTON RD DE1 2JH
DONCASTER 15 COPLEY RD DN1 2PE
EDINBURGH ■● 60 ELM ROW EH7 4AQ — OVER 1,000 DVDs TO CHOOSE FROM, ALL THE LATEST NEW RELEASES
GRIMSBY 189 GRIMSBY RD DN35 7HB
GT YARMOUTH ● 3 HOWARD ST NORTH NR30 1PD
HARLOW ■ 1 CAWLEY HATCH SHOPS, ELIZABETH WAY, CM19 5AN
HEMEL 193 LONDON RD HP3 9SE
HULL 263 HESSLE RD HU13 4BE
KETTERING 25 MARKET ST NN16 0AH
LEICESTER ● 116 GRANBY ST LE1 1DL
LEWISHAM ■ 318 LEWISHAM RD SE13 7PA — OVER 1,000 DVDs TO CHOOSE FROM, ALL THE LATEST NEW RELEASES
LIVERPOOL ■● 63 MOORFIELDS L2 2BP — THE NORTH WEST'S CHEAPEST SEX SHOP WITH DVDs FROM £4.99
MANCHESTER ■ 54 OLDHAM ST M4 1LE
MARGATE 55 NORTHDOWN RD CT9 2RU
MIDDLESBRO' ● 14 BOROUGH RD TS1 5DP
NEWCASTLE ●■ 20/22 SCOTSWOOD RD NE4 7JB — THE NORTH EAST'S OLDEST SEX SHOP XXX DVDs FROM £4.99
NEW MALDEN 203 KINGSTON RD KT3 3SS
NEWPORT 16 CARDIFF RD NP20 2ED
NORTHAMPTON 8 REGENT SQUARE NN1 2NQ
NORWICH 39 ST AUGUSTINE ST NR3 3BY
NOTTINGHAM ●■ 81-85 UPPER PARLIAMENT ST, NG1 6LD — MEGA STORE DVDs, SEX TOYS, PILLS, SUPER LOW PRICES
OXFORD ●■ 54 COWLEY RD OX4 1HZ
PETERBORO' ■ 75 OUNDLE ST PE2 9PW
PLYMOUTH ● 31 ATHENAEUM PLACE PL1 2RG
PORTSMOUTH ■● 9 ARUNDEL ST PO1 1NB — WE WILL BEAT ANY LOCAL PRICE ON DVDs TOYS PILLS
READING 108 SOUTHAMPTON ST RG1 2QX
SHREWSBURY 40 WYLE COP SY1 1XF
STEVENAGE 22 QUEENSWAY SG1 1BS — WE WILL BEAT ANY LOCAL PRICE ON DVDs TOYS PILLS
STOCKPORT 26 LWR HILLGATE SK1 1JE
WEST BROM 19 BULL ST B70 6EU
WORCESTER 18 LOWESMOOR WR1 2SG

SPECIAL OFFER: ANY 3 PRIVATE SHOPS DVDs FOR £25 (was £75)

OR CALL OUR 24HR CREDIT CARD HOTLINE
0208 114 1011

L.D. Review (Dep SS041) 14 Bourne Road, Bexley, Kent DA5 1LU
Please rush me the items under plain cover:

Description	Qty	Sub Total
	P&P	£3.99

TOTAL £_____

Please make **Cheques/P.O.s payable** to **M.O. Division** with your name and address on the reverse. Send **cash** only by **registered or recorded delivery.** Do not use staples 2052

CHARGE MY CREDIT THE AMOUNT OF £_____

CARD NO

CARD SECURITY last 3 digits on the signature strip OR daytime telephone number

START DATE EXPIRY DATE ISSUE NO

SIGNED

NAME

ADDRESS

POSTCODE

I am over 18 and agree to keep these items away from minors SIGNED

Although normally 7 days, please allow up to 25 days for delivery. I understand that all items are agent purchased through a licensed sex shop. If you no longer wish to receive further mailings of offers please tick the box ☐

PUB TALK

THE pub is a great place to meet old mates, relax and have a laugh over a couple of drinks.

Each week in *Sunday Sport* our reporters visit a British boozer and ask babes to spill the beans on their sex lives!

Here we get the lowdown from a pair of saucy stunnas from Hull in east Yorkshire...

CORINA BALDWIN
AGE: 21
FROM: Hull
OCCUPATION: Hairdresser
FAVE DRINK: Cosmopolitan
FAVE FOOD: Italian
FAVE FILM: Love Actually
FAVE ACTOR: Brad Pitt
FAVE HOLIDAY: Mallorca

NATASHA NOBLE
AGE: 21
FROM: Hull
OCCUPATION: Nursery assistant
FAVE DRINK: Mojito
FAVE FOOD: Chinese
FAVE FILM: Valentine's Day
FAVE ACTOR: Bradley Cooper
FAVE HOLIDAY: Corfu

ONE-NIGHT STANDS

CORINA: Have you had good experiences when you've had one-night stands?
NATASHA: I've only ever had one and I was really drunk at the time, it wasn't the best experience I've ever had!
CORINA: Why was it so bad? Would you do it again?
NATASHA: It was fun but I didn't get much pleasure out of it.I might do it again if I was drunk.
CORINA: I've had five one-night stands but I prefer sex in a relationship.
NATASHA: Would you have another one?
CORINA: That would depend on who was offering!

FAVE SEX POSITION

CORINA: I prefer being on top because I'm a bit of a control freak!
NATASHA: I'm very traditional and I like doing it missionary style. I think it's the most intimate position of them all.
CORINA: What other positions do you like?
NATASHA: I like them all, there isn't one I don't like!

FIRST SHAG

CORINA: Was your first sex experience any good?
NATASHA: It was okay. I was 16 and it was with my first long-term boyfriend.
CORINA: Did it last for any length of time?
NATASHA: No, it was all over very quickly unfortunately! It was good but I think my boyfriend got a lot more out of it than I did!
CORINA: My first time didn't last very long either. It takes a while for blokes to learn how to control themselves! I was 17 when I lost my cherry and it was at my house. But I'm sure it could have been worse than it was.

WORST SEX

CORINA: I had a one-night stand with an Italian bloke and I was really excited about it before it happened! I thought he'd be amazing in bed.
NATASHA: Was he an Italian stallion or a dopey donkey?
CORINA: Definitely a donkey! He was far too enthusiastic and he didn't turn me on at all. He thought he was God's gift to women, when really he was the worst lover I've ever had!
NATASHA: I once had sex under an umbrella in a back alley when it was pouring with rain. It really wasn't nice at all. I was lying on the floor and I was just cold and wet!

OH-NO MOMENTS

NATASHA: During my one-night stand I woke up and needed to get a drink. I was still a bit drunk and was crawling on my hands and knees in the nude to get to the bathroom for some water. The guy woke up and switched the light on only to see me on all fours in all my glory! It was very embarrassing.
CORINA: I was once caught in bed with another girl by her mum! I ran and hid in the bathroom but she knew there was someone in the room. We'd been trying things out of curiosity!

THREESOMES

CORINA: I've had several threesomes to date. Once there were three girls and that was really interesting!
NATASHA: I take it you like them then?
CORINA: Yes, they can be amazingly good fun if you're with the right people! I'm quite into girls as well as men.
NATASHA: I've never had a threesome but I wouldn't mind giving it a go. I wouldn't mind two guys or two girls, it would depend on the time and situation as to how far I'd go. Or how drunk I was at the time!

> "A cop knocked on the car window and told us to hurry up!"

LESBO LUST

CORINA: Do you enjoy kissing girls?
NATASHA: I wouldn't say I enjoyed it but I don't mind doing it when I'm drunk! I used to snog my mates all the time when we were out because it gets you loads of attention from blokes.
CORINA: How far would you go with another woman?
NATASHA: I wouldn't go further than snogging if it was just one on one. If it was part of a threesome, I'd go further though. Women don't really turn me on very much.
CORINA: I enjoy kissing girls because it's very sensual! I've taken things further than that but I don't want to go into too much detail. All I'll say is that it's like licking a hot balloon!

BUM FUN

NATASHA: Have you had bum sex before?
CORINA: Yes, I do it now and again, but when I did it for the first time it hurt a hell of a lot. These days I find it feels really nice.
NATASHA: I haven't done it but I'd like to try it. I think I would have to be in a very loving relationship with someone who I completely trusted.
CORINA: You should try rimming as well, that can be quite exciting! Sometimes anal sex can be better than normal sex.
NATASHA: No one has suggested it to me before, but I'll give it a go if they do.

BIGGEST WILLIES

CORINA: Do you prefer really big willies?
NATASHA: I've never had a ridiculously big willy, the biggest one I've had was eight inches and I thought that was quite impressive.
CORINA: I once had a nine-incher and that was really good, it's the biggest one I've ever had. I think bigger willies are a lot better than smaller ones.
NATASHA: I don't think it matters what size a bloke's willy is – if he isn't experienced, the sex will be crap anyway.
CORINA: That's true, but if it's big and he's experienced then the sex is always miles better.

SEX OUTDOORS

CORINA: Where have you had sex outside?
NATASHA: I've only ever had sex outside once and that was when I did it under the umbrella!
CORINA: I've had sex a lot in the great outdoors! I love it because it's really exciting. My favourite time was on the beach, it was really nice.
NATASHA: What's the strangest place you've done it in?
CORINA: One time I was having sex in the car with my boyfriend and the police turned up! He knocked on the window and I got such a shock that I knocked the indicators on and beeped the horn with my leg. The copper asked me if I was alright and then told us to hurry up with what we were doing! It was so funny! I'm just pleased he didn't try to arrest us.

SPIT OR SWALLOW

CORINA: I swallow. Apparently it's good for your skin if you spread it about!
NATASHA: I think it was a bloke who started that rumour! I swallow as well, I think it's too rude not to!
CORINA: Do you like the texture?
NATASHA: Not really, it's warm and sticky but it's something that you get used to – if you do it often enough!

FANTASY

CORINA: I'd love to have a threesome with two Sunday Sport babes! That would be really good.
NATASHA: My fantasy is being at a Liam Payne concert and him picking me out of the crowd, taking me backstage and rogering me silly in his dressing room!
CORINA: Have you fulfilled many of your fantasies?
NATASHA: One or two of them, but I don't want to go into detail.
CORINA: Interesting!!!!!

NOW TALK TO 'EM LIVE!

YOU CAN BE NAUGHTY BUT PLEASE BE NICE! REMEMBER, THESE ARE REAL GIRLS!

FOR CORINA CALL 0909 6042354 FOR NATASHA CALL 0909 6042355

Calls cost 61p per minute unless stated otherwise & network extras may apply. All live calls are recorded in compliance with PP+ regulations. You must be over 18 and have the bill payers permission to use this service. Service provided by Luv2Chat PO Box 481 ME5 7WW. Care line 0844 801 3001 You may receive free promotional messages. We reserve the right to send you future promotional messages to opt out text OPTOUT to 89126 or call our helpline on 0844 801 3001

XXX TEEN FILTH!
Cheap & Dirty Phonesex
09839 190 478

100% LIVE PHONESEX
*0982 6138 010
HARDCORE XXX FILTH

ASIAN FILTH
HOT ASIAN BABES WET & READY
CALL *09826 138 011

XXX PHONE SLUTS
FIND OUT JUST HOW FILTHY I AM!
Text: SLUTTY To: 89098
*0909 9962 124
Texts cost £1.50 per msg received. Max 3 replies per msg sent
2-1 CHAT & FILTHY PICTURE SWAP 1-2-1 CHAT & FILTHY PICTURE SWAP

PHONE F**K A FATTY!
JERK OFF OVER MY HUGE TITS!
09839 190 479

GRANNY'S PHONE FILTH
SLACK FA**Y DIRTY GOB!
*09826 138 012

RICH POSH WIFE!
Needs quick relief!
Let's Wank together LIVE!
*0982 6138 013

Knicker Lovers
"SNIFF MY PANTIES"
*09826 138 014

SHOCKING XRATED
*09099 962 125

Cute Nympho
NEEDS FULL ON PHONE F**KING
09839 190 480

RED HOT EBONY SLUTS
*09826 138 015

Ladyboy LOVIN
FILTHY SEX CHAT WITH HOT T-GIRLS
Text: LADYBOY To: 69997
Texts cost £1.50 per msg received. Max 3 replies per msg sent

Barely Legal TEENS!
BURY YOUR FACE BETWEEN MY THIGH & EAT ME OUT!
XXXTREME FILTH!
POUND MY TIGHT LITTLE SNATCH!
ONLY 46P PER MINUTE
CALL NOW!
0983 919 7356

SISSY TRAINING SCHOOL!
ONLY 46P PER MINUTE
XXX TRAINING
• DILDO TRAINED
• ETIQUETTE
• MAKEOVERS
• ENFORCED FEM.
+MORE!
I'll make you such a pretty Girl!
0983 919 7272

KNICKER LOVERS!
DIRTY GIRLS AT HOME WITH STINKY KNIX!
FILTHY LIVE CHAT
ONLY 46P PER MINUTE
CALL NOW!
SNIFF MY DIRTY KNIX! TASTE MY JUICES!
0983 919 7352

FILTHY OLD TARTS
Lookin' 4 Fresh Meat!
HI BOYS
LET ME SHOW U HOW DIRTY I CAN GET!
F**K MY LOOSE OLD CLUNGE AND EAT ME OUT YOU FILTHY BOY!
ONLY 46P PER MINUTE
0983 919 7433

MISTRESS BELLA'S
XTREME DOMINATION
XXX LIVE DOM
ONLY 46P PER MINUTE
BEND OVER AND TAKE BELLA'S SPECIAL TREAT LIKE A GOOD BOY!
PLEASE ME AND GET REWARDED!
CALL NOW!
CERTIFIED BITCH
0983 919 7438

ADULT BABIES
XXX LIVE
ANYTHING GOES:
• HUMILIATED
• NURTURED
• SWADDLED
• SCOLDED
BABY BATHS
BREAST FEED!
NAPPY CHANGES
CALL NOW!
ONLY 46P PER MINUTE
REGRESSION SESSION!
0983 919 7412

*Calls cost £1.55 per minute to 09099, £0.65 per minute to 09826 and £0.46 per minute to 09839 plus your phone company's access charge. All live calls are recorded in compliance with PP+ regulations. Service provided by Luv2Chat PO Box 143 BN15 8DF. Texts to 89098 cost £1.50 plus standard network charges per message received. Maximum three replies per message sent. 89098 is a virtual text chat service. Some automated messages may be sent for billing purposes. Not a subscription service. Adult text chat service with no guarantee of meeting made or implied. Service is for entertainment/fantasy/role play purposes only. Photos are of models and are for display purposes only. Text STOP to 89098 to stop service. Users of all services must be over 18 yrs and must have the bill payers' permission. Care line 03333130018. You may receive free promotional messages. To optout of marketing text OPTOUT to 89098.

18+ only. 46p per minute plus 'Access Charge'. Calls Recorded. LL99 Ltd 0208 114 2016. You may receive free promotional messages. To stop text OPTOUT to 89077

SUNDAY Sport SEXY BACK END!

FESTIVE F**KING: Angel gets into the spirit of season

GETTING DOWN 'N' DIRTY: Babe's set to service builders

PORN BABES LOVE IT! UP THE TRADESMEN!

HARD AT WORK: Lara (*left*) takes on workers

WHEN they're not on set filming the hottest new porno films for you, the Television X girls are running wild across the country hooking up with all sorts of blokes and giving them the night of their lives.

We asked some of our naughtiest and sluttiest TVX girls about their sex life behind the screen, to hear their wild sex stories and find out which profession can claim to be the UKs TOP SHAGGERS!

We've all seen a porno where the plumber fixes the boiler before humping the lonely housewives – and the TVX girls back this up, saying they love cleaning out a handyman's pipe.

The girls haven't just stuck to the cities, they've been having sex in stables and said that farmers are hung like horses.

Pleasuring

And it isn't just men they're irresistible to! Some of the girls claimed they got in-flight services from female flight attendants.

Soldiers already deserve our respect, but we've got even more for them now knowing that some are saving lives as well as pleasuring our girls! Is there anything these boys can't do!?

One babe even admitted to shagging a Santa lookalike and said he filled her stocking and came everywhere but down the chimney.

If you want to watch the fittest Brit girls in the filthiest films, including *Lara's Men In Uniforms*, *Bodyguard XXX* and *Angel Long's Dirty Mouth*, subscribe to Television X (Sky 900) by calling 0871 271 6869 or visit *www.televisionx.com*.

Calls cost 13p per min plus your phone company's access charge.

● **FOLLOW Television X on Twitter and Instagram @TVXMole**

LOOKING HEALTHY: Dr Lacey gets close attention

BOOBS ON THE BOX

BRITAIN'S ONLY NAKED TV GUIDE

with SIMON DEAN

TODAY

Horror Channel, 10.55pm, *5ive Girls* – TASHA May's the star turn in this teen horror flick. She's boobs-out on the one-hour mark.

TOMORROW

ITV4, 11.50pm, *The Mechanic* – MINI Anden shows off her cute little mini-mammaries at 11 minutes.

TUESDAY

Horror Channel, 10.50pm, *The Green Inferno* – LORENZA Izzo gets lotioned up by Antonieta Pari at 1hr 22mins, revealing her breasts and arse in this rainforest-saving busybodies flick.

WEDNESDAY

Horror Channel, 11.05pm, *Maniac* – ELIJAH Wood of the Hobbit films gets to play a serial killer. There's plenty of bare boobs as well as killing. Megan Duffy at 17 minutes is a good one – boobs-wise, that is.

THURSDAY

Horror Channel, 11pm, *Wake Wood* – JUMPY cuts don't distract from the lovely Eva Birthistle, showing left then right boobsicles when she makes out with a guy at just shy of five minutes.

FRIDAY

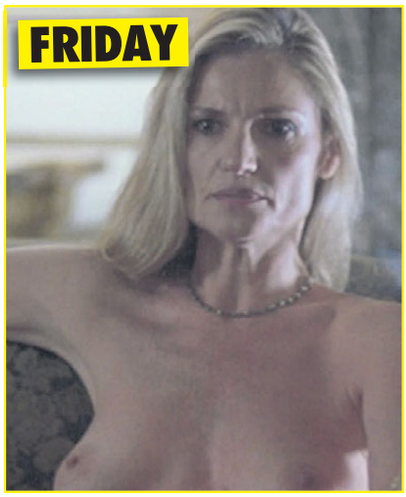

Film4, 11.40pm, *Sexy Beast* – JULIANNE White is a smoking blonde. Literally! Check out her choice chahooblies as she enjoys a cig at a topless party at 27 mins.

PICK

TODAY

TOMORROW

UEFA Euro 2020 Live: Bulgaria v England, ITV, 7pm (kick-off 7.45pm)

MARK Pougatch presents all the action from the Group A qualifier at Vasil Levski National Stadium in Sofia.

England recorded a comfortable 4-0 victory in September's reverse fixture, with Harry Kane scoring a hat-trick that included two penalties and Raheem Sterling also finding the net.

Krasimir Balakov will be hoping his side can produce a stronger display in front of their own fans.

With analysis from Ian Wright, Roy Keane and Lee Dixon, and commentary by Clive Tyldesley and Glenn Hoddle.

Not so much luck for some Irish

Dublin Murders, BBC1, 9pm

IN the summer of 2006, detectives Rob Reilly and Cassie Maddox are sent to investigate a child's murder, and find a community caught between the old and the new Ireland.

Psychological crime drama based on the Dublin Murder Squad book series by Tana French, starring Killian Scott and Sarah Greene, with Ned Dennehy, Conleth Hill and Tom Vaughan-Lawlor.

OF THE TELLY

By BARNEY SAMUELS

Get your Ed around this

Ed Sheeran: In His Own Words, C5, 9pm

A CELEBRATORY look at the popular singer's sensational career to date, featuring highlights of some of his most memorable performances and examining how he became a global superstar.

It features interviews with friends and fans including Fiona Bevan, Paul Gambaccini and Sian Welby and others who also try to explain why the world loves the ginger troubadour from Suffolk.

I wonder if they'll talk to his neighbours, who are royally pissed off about the construction work at his mansion?

A bit *Antisocial*, no?

Sanditon, ITV, 8pm

IT'S the final visit to the Sunday night period drama, giving viewers a chance to find out how writer Andrew Davies has ended his adaptation of Jane Austen's unfinished novel.

On the night of the Midsummer Ball, romantic interests are finally resolved. However, the fate of Sanditon is in the balance when events conspire to leave Charlotte and the Parker family facing down impossible choices.

Rose Williams stars as the feisty heroine, with Theo James, Anne Reid and Kris Marshall.

Britain's Greatest Generation, BBC4, 11pm

THE Second World War saw men from all classes unite to fight the Nazis, and this programme meets some of the last surviving pilots of the Battle of Britain.

Women, who had been excluded from many jobs, worked in everything from anti-aircraft gun batteries to steel-making factories.

The Blitz saw rescue workers risk all to save those trapped in bombed buildings.

For many of the era's last survivors, the defiant spirit that brought the nation together remains one of their proudest moments, as this documentary reveals.

TUESDAY

Secrets of the World's Tallest Skyscrapers: Beyond the Clouds, C5, 7pm

ENGINEER and film-maker Rob Bell presents an exploration of the global phenomenon that is the skyscraper, from the world's tallest building to those currently under construction.

Rob examines the tallest of them all – the Burj Khalifa in Dubai, standing at almost 830m – where he discovers what it takes to build this high, and meets the woman responsible for the foundations of the Shard.

Voyages of Discovery, BBC4, 10pm

PAUL Rose recounts the story of how American submarine USS Squalus became stranded in the Atlantic in 1939 after a fault caused a partial flooding of the vessel and the deaths of 26 men.

The surviving 33 crew members were rescued by divers under the direction of inventor Charles Momsen, employing his pioneering underwater escape apparatus.

Last in the series.

DON'T MISS THIS!!!

Caravanning with Shane Richie, C5 Friday, 9pm

REMEMBER that episode of Alan Partridge where he's throwing about ideas for a new TV show? Inner City Sumo? Youth Hostelling With Chris Eubank?

Well, someone at Channel Five has just seen that episode and dreamed up this.

In a new series, the former Pontins Bluecoat takes on a mission to persuade friends, family and the great British public about the great fun to be had at caravan parks in Britain.

The actor and presenter heads to Rhyl, north Wales, where he and his extended family accept accommodation in three static caravans.

They then visit Blaenau Ffestiniog to zipline over a slate quarry, where even the grandparents take on the challenge.

BRITAIN'S CHEAPEST SEX CHAT! FROM 65p PER MIN...GET STUCK IN! FILTHY LIVE GIRLS JUST

the UK's cheapest chat! STRAIGHT TO THE GOOD BITS JUST 65p 2 get off 0909 604 2295 from the filthiest nymphos!
Calls cost 65p/min + yr fone company access chrge. NetC ltd PO Box132, DA51LU. Careline: 0303 0310449

EXPERIENCED OLDER LADIES 0982 661 1003
Calls cost £1.50/min + yr fone company access chrge. NetC ltd PO Box132, DA51LU. Careline: 0303 0310449 H385

call me at HOME & LISTEN TO me have an orgasm ON THE PHONE! 0908 391 7182
Calls cost £1.50/min + yr fone company access chrge. NetC ltd PO Box132, DA51LU. Careline: 0303 0310449 H737

I'LL MAKE YOUR DAY IN 60 SECONDS! NO BORING INTROS GET STRAIGHT INTO IT! 0909 027 7120
Calls cost £1.50/min + yr fone company access chrge. NetC ltd PO Box132, DA51LU. Careline: 0303 0310449 H736

I'LL MAKE YOU CUM IN 30 SECS! NO BORING INTROS! JUST GET STUCK IN! 0982 661 2192
Calls cost £1.50/min + yr fone company access chrge. NetC ltd PO Box132, DA51LU. Careline: 0303 0310449 A003

IT HURTS... dont stop! 'A' virgin! LIVE 1-2-1 0909 996 9721
Calls cost £1.55/min + yr fone company access chrge. NetC ltd PO Box132, DA51LU. Careline: 0303 0310449 M016

DOMINATION! LIVE! HARDCORE! EXTREME! 0908 391 0168
Calls cost £3.60/min + yr fone company access chrge. NetC ltd PO Box132, DA51LU. Careline: 0303 0310449 B498

TAKE ME FROM BEHIND YOU'LL CUM IN 30 SECS! 09090 277 599
Calls cost £1.50/min + yr fone company access chrge. NetC ltd PO Box132, DA51LU. Careline: 0303 0310449 B181

YOU JERK OFF... I'll be doing it, too! LIVE 1 2 1 09090 277 491
Calls cost £1.50/min + yr fone company access chrge. NetC ltd PO Box132, DA51LU. Careline: 0303 0310449 B170

EMPTY YER SACK OVER SALLY'S 62yo TITTIES! 0909 LIVE CHAT 996 9733
Calls cost 1.5p/min + yr fone company access chrge. NetC ltd PO Box132, DA51LU. Careline: 0303 0310449 N02

NASTY LITTLE CHAV WIV A DIRTY MOUF Spank me! Spank in my face! 0982 930 6657
Calls cost £3.60/min + yr fone company access chrge. NetC ltd PO Box132, DA51LU. Careline: 0303 0310449 C004

TALK 2 ME LIVE! LISTEN! DON'T TALK! JERK OFF! 0982 661 8438 HEAR ME COME!
Calls cost 1.50p/min + yr fone company access chrge. NetC ltd PO Box132, DA51LU. Careline: 0303 0310449 A010

CALL OLDER LADIES FOR ADULT PLEASURE EXPERIENCED LADIES WANT TO TALK DIRTY WITH YOU 24/7! LIVE CHAT 09090 271563
Calls cost £1.50/min + yr fone company access chrge. NetC ltd PO Box132, DA51LU. Careline: 0303 0310449 H324

SEX SOUNDS! GET READY TO JERK OFF! 0908 082 5325
Calls cost 3.60p/min + yr fone company access chrge. NetC ltd PO Box132, DA51LU. Careline: 0303 0310449 H365

OLDER HOUSEWIVES 18+ Horny & sitting at home waitin' for your call... 0908 391 7191
Calls cost 3.60p/min + yr fone company access chrge. NetC ltd PO Box132, DA51LU. Careline: 0303 0310449 H738

FILTHY HOT BABES GAGGING FOR IT!!! 45p PER MIN 0982 700 0170
Calls cost 45p/min + yr fone company access chrge. NetC ltd PO Box132, DA51LU. Careline: 0303 0310449

NAUGHTY LADYBOYS 45p PER MIN NO INTROS, STRAIGHT TO THE HOT ACTION! XRATED 0982 700 0175
Calls cost 45p/min + yr fone company access chrge. NetC ltd PO Box132, DA51LU. Careline: 0303 0310449

TIGHT, JUST LEGAL TEENS 18+ teens are ready for you! 0982 700 0178 45p PER MIN
Calls cost 45p/min + yr fone company access chrge. NetC ltd PO Box132, DA51LU. Careline: 0303 0310449

WE'LL DOMINATE YOU! WHEN WE'RE FINISHED YOU'LL BE BEGGING US TO LET YOU CUM! 0982 700 0179 ONLY 46p PER MIN
Calls cost 46p/min + yr fone company access chrge. NetC ltd PO Box132, DA51LU. Careline: 0303 0310449

FILTHY GRANS QUICK RELIEF WE'LL PROVE EXPERIENCE MATTERS!!! 0982 930 4588
Calls cost £3.60/min + yr fone company access chrge. NetC ltd PO Box132, DA51LU. Careline: 0303 0310449

LISTEN TO ME AS I FINGER MY SLIPPERY SLIT! 0908 082 5258
Calls cost £3.60/min + yr fone company access chrge. NetC ltd PO Box132, DA51LU. Careline: 0303 0310449 B421

I'M SO FILTHY YOU'LL EXPLODE IN SECONDS! 0909 642 8660
Calls cost £1.55/min + yr fone company access chrge. NetC ltd PO Box132, DA51LU. Careline: 0303 0310449 N03

60+ RED HOT GRANNIES 45p PER MIN LIVE & XRATED 0982 700 0171
Calls cost 45p/min + yr fone company access chrge. NetC ltd PO Box132, DA51LU. Careline: 0303 0310449

LISTEN TO ME JERK OFF DON'T TALK JUST LISTEN 0982 930 4579
Calls cost £3.60/min + yr fone company access chrge. NetC ltd PO Box132, DA51LU. Careline: 0303 0310449 N07

LONELY HOUSEWIVES DESPERATE FOR YOUR CALL!!! 0982 930 4580
Calls cost £3.60/min + yr fone company access chrge. NetC ltd PO Box132, DA51LU. Careline: 0303 0310449

LET ME SUCK YOU OFF! CALL ME NOW! 0982 930 4577
Calls cost £3.60/min + yr fone company access chrge. NetC ltd PO Box132, DA51LU. Careline: 0303 0310449

SINGLE MUM SEX HOUND I love talking dirty to filthy pervs like YOU! 0982 930 4599
Calls cost £3.60/min + yr fone company access chrge. NetC ltd PO Box132, DA51LU. Careline: 0303 0310449

REAL DIRTY TRANNIES 100% REAL TRANS GIRLS FROM THE UK CALL ME NOW FOR QUICK RELIEF 0982 930 4591
Calls cost £3.60/min + yr fone company access chrge. NetC ltd PO Box132, DA51LU. Careline: 0303 0310449

121 TEEN SEX CHAT "I'M GAGGING FOR MY FIRST TIME" 0982 930 4592
Calls cost £3.60/min + yr fone company access chrge. NetC ltd PO Box132, DA51LU. Careline: 0303 0310449

LIVE SEX CHAT CALL ME FOR A HOT CHAT NOW! 0982 930 4581
Calls cost £3.60/min + yr fone company access chrge. NetC ltd PO Box132, DA51LU. Careline: 0303 0310449

I'LL MAKE YOU CUM IN 30 SECS! NO BORING INTROS! JUST GET STUCK IN! 0982 661 2421
Calls cost £3.60/min + yr fone company access chrge. NetC ltd PO Box132, DA51LU. Careline: 0303 0310449 A002

F*** A FAT LASS! HEAR HER SLAP THAT WHITE FLESH 0909 996 9723 AS YOU PULL YERSELF TO CLIMAX!
Calls cost £1.55/min + yr fone company access chrge. NetC ltd PO Box132, DA51LU. Careline: 0303 0310449 N07

KWIK JERK OFF! I'LL FINGER...YOU JUST LISTEN! 0908 391 0864
Calls cost £3.60/min + yr fone company access chrge. NetC ltd PO Box132, DA51LU. Careline: 0303 0310449 B548

Young mum gagging 4 c*m! LIVE 1 2 1 Unload it live all over me! 0982 930 6661
Calls cost £3.60/min + yr fone company access chrge. NetC ltd PO Box132, DA51LU. Careline: 0303 0310449 C007

BORED PAKISTANI & INDIAN GIRLS Waiting in their bedrooms for your filthy sex phone call! 09090 277 599
Calls cost £1.50/min + yr fone company access chrge. NetC ltd PO Box132, DA51LU. Careline: 0303 0310449 B317

TALK 2 ME LIVE! LISTEN! DON'T TALK! JERK OFF! 0908 391 0873 HEAR ME COME!
Calls cost £3.60/min + yr fone company access chrge. NetC ltd PO Box132, DA51LU. Careline: 0303 0310449 B549

JERK OFF! DON'T SPEAK! FILTHY HARD SEX ...JUST LISTEN WHILE I FINGER IT! 0908 391 0865
Calls cost £3.60/min + yr fone company access chrge. NetC ltd PO Box132, DA51LU. Careline: 0303 0310449 B545

100% FETISH K11 PVC & LEATHER SLUTS 0982 930 3418
Calls cost £3.60/min + yr fone company access chrge. NetC ltd PO Box132, DA51LU. Careline: 0303 0310449

DON'T TALK! JUST LISTEN! I'LL FINGER MYSELF & YOU CAN JERK OFF 0908 082 5324
Calls cost £3.60/min + yr fone company access chrge. NetC ltd PO Box132, DA51LU. Careline: 0303 0310449 B355

JERK OFF! DON'T SPEAK! FILTHY HARD SEX ...JUST LISTEN WHILE I FINGER IT! 0982 661 2514
Calls cost £1.50/min + yr fone company access chrge. NetC ltd PO Box132, DA51LU. Careline: 0303 0310449 A004

BORED PAKISTANI & INDIAN WOMEN SHY BUT WILLING TO LEARN! 0909 246 3376
Calls cost £1/min + yr fone company access chrge. NetC ltd PO Box132, DA51LU. Careline: 0303 0310449 B517

Let me suck u off! Blow your big load and I'll swallow every drop of it! LIVE 1 2 1 0982 930 6659
Calls cost £3.60/min + yr fone company access chrge. NetC ltd PO Box132, DA51LU. Careline: 0303 0310449 C003

F*** A FAT LASS! HEAR HER SLAP THAT WHITE FLESH 0909 996 9723 AS YOU PULL YERSELF TO CLIMAX!
Calls cost £1.55/min + yr fone company access chrge. NetC ltd PO Box132, DA51LU. Careline: 0303 0310449 N07

peel em off for big surprise... Get off with a tranny & no-one will know! LIVE 1-2-1 0909 996 9746
Calls cost £1.55/min + yr fone company access chrge. NetC ltd PO Box132, DA51LU. Careline: 0303 0310449 D04

WANNA JOIN ME FOR A QUICK W**K? You don't have to do it on yer own LIVE 1-2-1 0909 996 9728
Calls cost £1.55/min + yr fone company access chrge. NetC ltd PO Box132, DA51LU. Careline: 0303 0310449 D03

JERK OFF! DON'T SPEAK! FILTHY HARD SEX ...JUST LISTEN WHILE I FINGER IT! 0982 661 6904
Calls cost £1.50/min + yr fone company access chrge. NetC ltd PO Box132, DA51LU. Careline: 0303 0310449 A006

BLACK BABE I'LL DO ANY DIRTY THING YOU LIKE! 09080 823 949
Calls cost £3.60/min + yr fone company access chrge. NetC ltd PO Box132, DA51LU. Careline: 0303 0310449 H614

I'LL MAKE YOU CUM IN 30 SECS! NO BORING INTROS! JUST GET STUCK IN! 0982 661 2172
Calls cost £1.50/min + yr fone company access chrge. NetC ltd PO Box132, DA51LU. Careline: 0303 0310449 A001

CALL ME AT HOME 0909 027 7111
Calls cost £1.50/min + yr fone company access chrge. NetC ltd PO Box132, DA51LU. Careline: 0303 0310449 H724

DOMINATION LIVE! LIVE! LIVE! 0908 391 3537
Calls cost £3.60/min + yr fone company access chrge. NetC ltd PO Box132, DA51LU. Careline: 0303 0310449 H721

ONLY IN THIS WEEK'S MIDWEEK Sport

ON SALE WEDS & THURS

PUSSY IN BOOTS

PICTURE SPECIAL OF BABES IN FETISH FOOTWEAR

MIDWEEK Sport ON SALE WEDS & THURS

Calls 46ppm + access charge. Callers 18+. Bill payer's permis. We may send promo SMS. All calls recorded. STOP ALL to 89077 to opt out. Datapro. Careline 0203 455 2145

Calls 46ppm + access charge. Callers 18+. Bill payer's permis. We may send promo SMS. All calls recorded. STOP ALL to 89077 to opt out. Datapro. Careline 0203 455 2145

Calls 46ppm + access charge. Callers 18+. Bill payer's permis. We may send promo SMS. All calls recorded. STOP ALL to 89077 to opt out. Datapro. Careline 0203 455 2145

Calls 46ppm + access charge. Callers 18+. Bill payer's permis. We may send promo SMS. All calls recorded. STOP ALL to 89077 to opt out. Datapro. Careline 0203 455 2145

Calls 46ppm + access charge. Callers 18+. Bill payer's permis. We may send promo SMS. All calls recorded. STOP ALL to 89077 to opt out. Datapro. Careline 0203 455 2145

Calls 46ppm + access charge. Callers 18+. Bill payer's permis. We may send promo SMS. All calls recorded. STOP ALL to 89077 to opt out. Datapro. Careline 0203 455 2145

Calls 46ppm + access charge. Callers 18+. Bill payer's permis. We may send promo SMS. STOP ALL to 89077 to opt out. Datapro. Careline 0203 455 2145

Calls 46ppm + access charge. Callers 18+. Bill payer's permis. We may send promo SMS. STOP ALL to 89077 to opt out. Datapro. Careline 0203 455 2145

Calls 46ppm + access charge. Callers 18+. Bill payer's permis. We may send promo SMS. STOP ALL to 89077 to opt out. Datapro. Careline 0203 455 2145

Calls 46ppm + access charge. Callers 18+. Bill payer's permis. We may send promo SMS. STOP ALL to 89077 to opt out. Datapro. Careline 0203 455 2145

Calls 46ppm + access charge. Callers 18+. Bill payer's permis. We may send promo SMS. STOP ALL to 89077 to opt out. Datapro. Careline 0203 455 2145

Calls 46ppm + access charge. Callers 18+. Bill payer's permis. We may send promo SMS. STOP ALL to 89077 to opt out. Datapro. Careline 0203 455 2145

Calls 46ppm + access charge. Callers 18+. Bill payer's permis. We may send promo SMS. STOP ALL to 89077 to opt out. Datapro. Careline 0203 455 2145

Calls 46ppm + access charge. Callers 18+. Bill payer's permis. We may send promo SMS. STOP ALL to 89077 to opt out. Datapro. Careline 0203 455 2145

Calls 46ppm + access charge. Callers 18+. Bill payer's permis. We may send promo SMS. STOP ALL to 89077 to opt out. Datapro. Careline 0203 455 2145

Calls 46ppm + access charge. Callers 18+. Bill payer's permis. We may send promo SMS. STOP ALL to 89077 to opt out. Datapro. Careline 0203 455 2145

Sex Text Special! Pure Filth On Your Phone!

THE SEX FILES

•Housewives •Domination •Asian •BBW's •Grannies •Busty Babes •TVTS •MILF •Ebony •Cute Babes

DESPERATE HOUSEWIVES

DIANE A tall slim, busty business woman desperate for attention. Loves dressing up & wants to try new things!
Text: DIANE To: 69997

LUCY Gets really turned on by being tied up, blindfolded and f**ed by complete strangers.
Text: LUCY To: 69997

RACH You name it, shes tried it. She loves to meet new men and share dirty pictures, text her now!
Text: RACH To: 69997

NAME: Camilla
AGE: 33
STATUS: Married
ABOUT: I'm looking for some naughty sex text fun & I want to share my filthy pics! I can be a dirty little whore when hubby's not around!

TO FIND OUT MORE TEXT NOW!

TXT CAMILLA TO 69997

SLAVES NEEDED

DOMINATRIX NEEDS SLAVE TO COMMAND IF YOU CAN HANDLE IT!

Text: SLAVE To: 89098

TEXT AFFAIRS
LEFT HOME ALONE WITH A PHONE

ELSA: She's a master of control in the bedroom & will blow any mans mind. Text her now for filthy picture swap & get blown away...
Txt: ELSA To: 89098

KASH: She gets bored doing the housework & is very easily distracted. She regularly ends up finishing her chores with a mind blowing orgasm.
Txt: KASH To: 89098

ADULT BABIES
LET NANNY TAKE CARE OF YOUR NEEDS

TXT: NAPPY TO: 89126

100% LIVE
PHONESEX CHATLINE
CALL NOW!
09826 132 412

SUSSEX *Has a boyfriend but doesn't get to see him much which means she looks elsewhere.* **09826 132 413**

GLASGOW *Married & looking for some extra fun because her husband cant get it up anymore!* **09826 132 414**

BOOTY CALL!
100'S OF GIRLS AVAILABLE
09826 132 415

Hard up Student
"I'll do anything for a bit of cash. TEXT NOW!"
Text: STUDENT To: 89098
Needs money for booze, & in exchange will satisfy your needs!

Big Beautiful Women
They'll munch anything...
Mary is a single well stacked slut. Sex, sex, sex is all she thinks about.
Text MARY To: 89098

MIDLANDS *Older lady seeking men who need sissy training & tranny roleplay.* **09826 132 416**

DEVON *38G tits, loves talking dirty with strangers Theres nothing she hasn't tried!* **09826 132 417**

CUTE BABE SEX TEXXXT

IZZY 18: *Has a boyfriend but she's not known for her loyalty. She loves giving blow jobs as they always get her what she wants.*

TXT IZZY TO 89126

SECRET CHEATERS
UNFAITHFUL WOMEN NEED A QUICK FIX...
TXT CHEATER TO 69997

DOMINATION
YOU WILL CUM WHEN YOU ARE TOLD TO!
TXT OBEY TO 89098
•BONDAGE •FOOT WORSHIP •HUMILIATION •ROLEPLAY •SLAVE TRAINING •SPANKING

MATURE SEX CHAT

TXT JINNY TO 89098
Mature c**k-gobbler, grateful for a hard banging! Send her pics of ur knob to w**k over!

TXT ABIGAIL TO 89098
Dirty slut Abi will finger her wrinkley flaps & bumhole then send you the filthy pix.

TXT RUTH TO 89098
Dirty OLD slut who's obsessed with dogging. She can't get enough of sex outdoors.

WALES *She's a sex starved BORED housewife. She has a pathetic excuse for a husband.* **09826 132 418**

YORKSHIRE *Hot, horny & ready to go. Rude & filthy with a fetish for wearing stockings & tights.* **09826 132 419**

ASIAN BABES
CURIOUS ASIAN BABE LOOKING TO PLAY BEHIND HUBBY'S BACK
TXT BAYLEE TO 89098
FRESH FROM TOKYO

FILTHY PHONE FUN
HOT SINGLE BABES UP FOR SAUCY PHONE SEX!
09826 132 420

BLACK BEAUTY
Nothing beats cumming live with a hot, black text slut!
Swap some filthy pix now!
Text: TIANA To: 89126

DURHAM *Seeking men between ages 18 & 50, exceptions made for well hung gentlemen.* **09826 132 421**

ESSEX *Filthy men wanted by lonely POSH WIFE for phone w**k fun. Let's cum together.* **09826 132 422**

CHICKS WITH DKS**
COMPARE D**K PICS WITH A NAUGHTY LADYBOY NOW!
TEXT ALINA TO 89098
Her motto is 'work hard, play harder, preferably with a hot, horny man'.

OR CALL NOW! 09826 132 423

Calls to 09826 cost £0.65 per minute plus your phone company's access charge. Live calls are recorded. Service provided by Luv2Chat PO Box 143 BN18 8DF. Texts to 69997 and 89098 cost £1.50p per message received. Maximum three replies per message sent. Some automated messages may be sent for billing purposes. Service is for entertainment purposes only. Photos are of models and are for display purposes only. Text STOP to 69997 to stop service. Users of all services must be over 18 yrs and must have the bill payers' permission. Care line 03333130018. You may receive free promotional messages. To optout of marketing text OPTOUT to 69997.

SUNDAY Sport SEXY BACK END!

SEX IS TEA'S FAVE CUPPA!

By WENDY THOMAS
news@sundaysport.co.uk

DESPITE her name, Czech babe Tea in fact prefers coffee – which marks her out living in Manchester, Britain's tea-drinking capital.

But the 32D beauty, 28, reckons being different gives her plenty of opportunity to pull as it gives her something to talk about.

She said: "In Manchester, all anybody talks about is football, the weather and cups of tea.

Soap

"Non-stop it's, 'Do you want a brew love?'

"I say no to brew because I like the coffee.

"People then ask why I am so crazy as to not like the tea when my name is Tea and I say, 'No, tea is like soap. Is horrible'.

"Many times this I have this conversation it has led to the sex.

"So I am happy I don't like tea because I do very much like the sex."

FILTHY LIVE GIRLS FROM JUST
BRITAIN'S CHEAPEST SEX CHAT!
65p per minute

GRABBA GRANNY
LIVE SEX
PLUNGE MY SLACK P***Y
0982 519 1165
Calls cost £3.60/min + yr fone company access chrge. NetC ltd PO Box132, DA51LU. Careline: 0303 0310449

DOMINATION
Mistress Seeking Slaves!
Call me Now!
0909 996 1510
Calls cost £1.55/min + yr fone company access chrge. NetC ltd PO Box132, DA51LU. Careline: 0303 0310449

I GOT CUTE LITTLE TITTIES AND A LOVELY HARD PRICK!
CALL ME!
0982 930 4591
GENUINE UK TV CHAT
T15
Calls cost £3.60/min + yr fone company access chrge. NetC ltd PO Box132, DA51LU. Careline: 0303 0310449

YOUNG MUM AT HOME
BORED 'N' GAGGIN FOR C**K!
0982 930 6661
T16
Calls cost £3.60/min + yr fone company access chrge. NetC ltd PO Box132, DA51LU. Careline: 0303 0310449

MISTRESS MISERY
"BOW AT MY FEET AND BEG ME FOR PLEASURE!"
EXTREME LIVE DOMINATION
0982 519 1124
Calls cost £3.60/min + yr fone company access chrge. NetC ltd PO Box132, DA51LU. Careline: 0303 0310449

CHAT LIVE TO THE FILTHIEST HORNIEST HARDCORE BABES NOW!
LIVE HARDCORE BABES!
0909 604 3060
JUST 65p PER MINUTE
Calls cost 65p/min + yr fone company access chrge. NetC ltd PO Box132, DA51LU. Careline: 0303 0310449

TINY TIGHT TEENS!
18+
SQUEEZE INSIDE! VIRGIN HOLE
0982 519 1116
Calls cost £3.60/min + yr fone company access chrge. NetC ltd PO Box132, DA51LU. Careline: 0303 0310449

FETISH FILTH LIVE 1-2-1
GLAMOURPUSS LOVES TO DRESS UP & ROLEPLAY!
WHO WILL YOU BE?
0909 996 1548
Calls cost £1.55/min + yr fone company access chrge. NetC ltd PO Box132, DA51LU. Careline: 0303 0310449

FILTHY CHEAP SLAPPER CHAT
0982 930 4581
T17
Calls cost £3.60/min + yr fone company access chrge. NetC ltd PO Box132, DA51LU. Careline: 0303 0310449

YOU LISTEN...
I'LL FINGER MYSELF TILL I C*M FOR YOU
0908 082 5324
T18
Calls cost £3.60/min + yr fone company access chrge. NetC ltd PO Box132, DA51LU. Careline: 0303 0310449

OLDER WIVES
EXTRA FILTHY XXX WIVES
WHEN HUBBIES AWAY MY P***Y WILL PLAY!
LIVE 1-2-1
CHEATING OLD BINT!
0909 996 1542
Calls cost £1.55/min + yr fone company access chrge. NetC ltd PO Box132, DA51LU. Careline: 0303 0310449

65 YR OLD GRANNY!
LIVE AT HOME NOW!
0982 519 1110
Calls cost £3.60/min + yr fone company access chrge. NetC ltd PO Box132, DA51LU. Careline: 0303 0310449

ASIAN GLORY
SUCK MY NIPPLES AS I RIDE YOU!
0982 519 1193
Calls cost £3.60/min + yr fone company access chrge. NetC ltd PO Box132, DA51LU. Careline: 0303 0310449

Lady BOYS!
LIVE 1-2-1
YOU KNOW YOU WANT TO TRY IT!
I WON'T TELL ANYONE!
IT'LL BE OUR LITTLE SECRET!
XXX
CALL ME NOW & USE MY HOLES!
0982 519 1161
Calls cost £3.60/min + yr fone company access chrge. NetC ltd PO Box132, DA51LU. Careline: 0303 0310449

KNICKER !overs
REAL GIRLS LOOKING FOR FILTHY GUYS!
SNIFF MY FILTHY DIRTY KNICKERS
0982 519 1134
Calls cost £2.60/min + yr fone company access chrge. NetC ltd PO Box132, DA51LU. Careline: 0303 0310449

KINKY TEENS
18+
I'M ALL DRESSED UP AND READY TO F**K CALL ME NOW!
LIVE 1-2-1
XXX FILTH!
0982 519 1118
Calls cost £3.60/min + yr fone company access chrge. NetC ltd PO Box132, DA51LU. Careline: 0303 0310449

KWIK W**K OFF!
T19
MY FILTHY CHAV MOUF
0982 930 6657
Calls cost £3.60/min + yr fone company access chrge. NetC ltd PO Box132, DA51LU. Careline: 0303 0310449

UK DOM LIVE CHAT
FILTHY F***IN FETISH CHAT
0908 391 0168
Calls cost £3.60/min + yr fone company access chrge. NetC ltd PO Box132, DA51LU. Careline: 0303 0310449

HIGH HEEL HELL
LIVE 1-2-1
FOOT FETISH FILTH!
0909 996 1523
Calls cost £1.55/min + yr fone company access chrge. NetC ltd PO Box132, DA51LU. Careline: 0303 0310449

FRESH CLEAN TEENS
18+
HUNGRY HORNY IN NEED OF XXX
LIVE SEX CHAT
Call Me!
0909 996 1518
Calls cost £1.55/min + yr fone company access chrge. NetC ltd PO Box132, DA51LU. Careline: 0303 0310449

MISTRESS HORNDON
BEG FOR YOUR PAIN
BEG FOR YOUR PLEASURE
0982 519 1166
Calls cost £3.60/min + yr fone company access chrge. NetC ltd PO Box132, DA51LU. Careline: 0303 0310449

SHINY, SHINY LEATHER!
MESS ON MY DRESS! I WANT TO GET FILTHY!
LIVE 1-2-1 LIVE 1-2-1 LIVE 1-2-1
0909 996 1520
Calls cost £1.55/min + yr fone company access chrge. NetC ltd PO Box132, DA51LU. Careline: 0303 0310449

LADY BOYS
LIVE 1-2-1
DO ME DOGGY I'M NICE & TIGHT!
0982 519 1183
Calls cost £3.60/min + yr fone company access chrge. NetC ltd PO Box132, DA51LU. Careline: 0303 0310449

OLD HORNY WIVES LIVE!
"I'M LOOKING FOR A TOY BOY!"
0982 519 1131
Calls cost £3.60/min + yr fone company access chrge. NetC ltd PO Box132, DA51LU. Careline: 0303 0310449

Posh& Dirty!
Prim& Proper FILTHY!
0982 519 1185
Calls cost £3.60/min + yr fone company access chrge. NetC ltd PO Box132, DA51LU. Careline: 0303 0310449

JUST LISTEN TO ME AS I FINGER MY WET P***Y JUST FOR YOU...
THEN HEAR ME C*M
CALL ME TODAY:
0908 391 0865
T21
Calls cost £3.60/min + yr fone company access chrge. NetC ltd PO Box132, DA51LU. Careline: 0303 0310449

GRIM GRANNY
OLD SLOPPY BUCKET F**K!
LIVE 1-2-1
0982 519 1140
Calls cost £3.60/min + yr fone company access chrge. NetC ltd PO Box132, DA51LU. Careline: 0303 0310449

FILTHY OLDER HOUSEWIVES
Hubbies Away & I need SEX!
0909 996 1504
Calls cost £1.55/min + yr fone company access chrge. NetC ltd PO Box132, DA51LU. Careline: 0303 0310449

NYMPHO GIRLS
CAN'T GET ENOUGH C**K!
CALL NOW!
0982 519 1150
LIVE 1-2-1
Calls cost £3.60/min + yr fone company access chrge. NetC ltd PO Box132, DA51LU. Careline: 0303 0310449

EASTERN BEAUTIES SLIDE
LIVE 1-2-1
TIGHT HOLE!
0982 519 1104
Calls cost £3.60/min + yr fone company access chrge. NetC ltd PO Box132, DA51LU. Careline: 0303 0310449

FILTHY LIVE BLACK BABES
F**K MY TITS! SUCK MY NIPS!
LIVE 1-2-1
0909 996 1526
Calls cost £3.60/min + yr fone company access chrge. NetC ltd PO Box132, DA51LU. Careline: 0303 0310449

BANGKOK LADY BOYS
ANY HOLE'S A GOAL!
EASTERN DELIGHT!
LIVE 1-2-1 FILTH!
CALL ME NOW!
0982 519 1143
Calls cost £3.60/min + yr fone company access chrge. NetC ltd PO Box132, DA51LU. Careline: 0303 0310449

BIG BOOBS
OILED UP & READY TO F**K!
0909 996 1533
Calls cost £1.55/min + yr fone company access chrge. NetC ltd PO Box132, DA51LU. Careline: 0303 0310449

"We want to try Cock!"
LIVE 1-2-1
LIVE 1-2-1
Call us Now!
KINKY LESBIANS-LIVE!
0982 519 1189
Calls cost £3.60/min + yr fone company access chrge. NetC ltd PO Box132, DA51LU. Careline: 0303 0310449

FILTHY OLD C***ERS!
"I want you right up my old p***y!"
0982 930 4588
T09
Calls cost £3.60/min + yr fone company access chrge. NetC ltd PO Box132, DA51LU. Careline: 0303 0310449

LIVE DOM CHAT
PULL THAT PATHETIC PRICK FOR ME
0908 391 3537
T08
Calls cost £3.60/min + yr fone company access chrge. NetC ltd PO Box132, DA51LU. Careline: 0303 0310449

WHAT'S YOUR FETISH?
LIVE 1-2-1
• UNIFORMS
• ROLEPLAY
• SUBMISSION
• DOMINATION
• ANYTHING GOES!
0982 519 1171
Calls cost £3.60/min + yr fone company access chrge. NetC ltd PO Box132, DA51LU. Careline: 0303 0310449

What's Your Fetish
KNICKER LOVERS 0982 519 1137
LEATHER/RUBBER 0982 519 1197
ADULT BABIES 0982 519 1146
FOOT FETISH 0982 519 1158
SUBMISSIVES 0982 519 1179
DOMINATION 0982 519 1175
ALL LIVE! & FILTHY
Calls cost £1.55/min + yr fone company access chrge. NetC ltd PO Box132, DA51LU. Careline: 0303 0310449

100% HARDCORE
JUST 65p PER MINUTE
A**L LOVERS 0909 604 3050
ORAL SEX BABES 0909 604 3069
NYMPHO GIRLS 0909 604 3061
PURE FILTH
0909 604 3055
Calls cost 65p/min + yr fone company access chrge. NetC ltd PO Box132, DA51LU. Careline: 0303 0310449

Wanna hear me finger my slippery slit?
T11
0908 082 5258
Calls cost £3.60/min + yr fone company access chrge. NetC ltd PO Box132, DA51LU. Careline: 0303 0310449

LISTEN! I'M GONNA CLIMAX FOR YOU!
0908 391 0864
T10
Calls cost £3.60/min + yr fone company access chrge. NetC ltd PO Box132, DA51LU. Careline: 0303 0310449

TALK DIRTY TO RED HOT BLACK WOMEN
T14
0908 082 3949
Calls cost £3.60/min + yr fone company access chrge. NetC ltd PO Box132, DA51LU. Careline: 0303 0310449

I luv to play with myself especially when I know someone is listening...CALL
0908 391 0873
"Hear me w***ing off just for you!"
T22
Calls cost £3.60/min + yr fone company access chrge. NetC ltd PO Box132, DA51LU. Careline: 0303 0310449

100% FETISH CHAT
WHAT'S YOUR PLEASURE?
K20
0908 082 0796
Calls cost £3.60/min + yr fone company access chrge. NetC ltd PO Box132, DA51LU. Careline: 0303 0310449

Lena Loves being on job

SUNDAY Sport SEXY BACK END!

LENA Love has been a stalwart of the porn genre for more than 18 years – but despite taking thousands of cocks up her in that time she reckons she's never got bored of performing hot sex on film.

By WENDY THOMAS
news@sundaysport.co.uk

Lena, 36, from Prague, said she still enjoys her work and loves nothing better than a huge knob spuffing its creamy man-muck over her 32C boobs.

She said: "Some people might think that nearly two decades of non-stop shagging would leave you jaded.

"But in my case nothing could be further from the truth – I truly love my work and can't wait to get on set every day.

"Why wouldn't I? I get to shag hot blokes with huge cocks.

"What's not to like?"

PUZZLE ANSWERS

NAME THAT NIP (P29):
Lisa Appleton

NAME THE WARDROBE MALFUNCTIONS (P29):
1. Sinitta
2. Chloe Ferry
3. Megan Barton Hanson
4. Halle Berry
5. Pamela Anderson
6. Bella Thorne
7. Ana Braga
8. Jodie Marsh

ALTERED IMAGE (P30):
Ireland Baldwin

DEFACED! (P30):
Richard Madeley

QUIZ ANSWERS (P30):
1 A
2 C
3 D
4 C
5 A
6 C
7 D
8 B
9 D
10 B
11 C
12 D
13 D
14 B
15 B

COUNTDOWN CONUNDRUM (P31):
Pudendum

SEXUAL EDUCATION (P31): A

SPOT THE DIFFERENCE (P31)

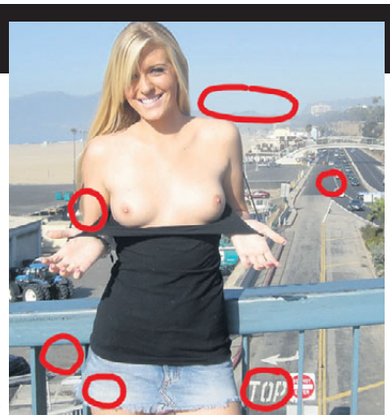

SUNDAY Sport SEXY BACK END!

SUNDAY Sport SUNDAY STUNNA

CHRISSY' 'TWO-UP' PLEA TO FELLA!

STUNNING Chrissy Harris wants a threesome with her fella and another bloke but is too scared to ask her boyfriend.

By WENDY THOMAS
news@sundaysport.co.uk

The 34D beauty from Budapest says her man is quite a prude, despite being happy for her to take part in orgy scenes during her day job as a porn star.

Chrissy, 26, said: "My boyfriend is a lovely man. He knows what I do for a living and is happy for me to earn my money getting huge cocks up me every day.

"But in our own sex life he is very, how you say, vanilla.

"He likes to do missionary only. I'm too scared to tell him I want his cock up my bottom while another man thrusts into my vagina.

"Maybe he will read this and find out my fantasy!"

LUV 2 CHAT! 100% CHEAP FILTHY SEX CHAT FROM 46p PER MINUTE

*Calls cost £1.55 per minute to 09099, £1.10 per minute to 09825, £0.65 per minute to 09826, £0.46 per minute to 09839 plus your phone company's access charge. All live calls are recorded in compliance with PP+ regulations. Service provided by Luv2Chat PO Box 143 BN18 8DF. Texts to 69997 cost £1.50 plus standard network charges per message received. Maximum three replies per message sent. 69997 is a virtual text chat service. Some automated messages may be sent for billing purposes. Not a subscription service. Adult text chat service with no guarantee of meeting made or implied. Service is for entertainment/fantasy/role play purposes only. Photos are of models and are for display purposes only. Text STOP to 69997 to stop service. Users of all services must be over 18 yrs and must have the bill payers' permission. Care line 03333130018. You may receive free promotional messages. To optout of marketing text OPTOUT to 69997.

THE WORLD FAMOUS AGONY Page

Dear Tess,

I'M a 36-year-old divorcee and I was enjoying a drink in a country pub when a strapping fella came in.

He was a young farmer who breeds Herefords and when I showed an interest he took me to see his herd and the bulls.

I was gobsmacked by the size of the bulls' knackers and he could not stop laughing at my reaction. We sat down on a bale of hay in an outbuilding and ended up snogging as he fondled my breasts.

I found out he had a huge penis and he soon had it thrusting in and out of my plump pussy.

After we were both satisfied, we arranged to meet in the pub the next day, but he never came. Am I wasting my time pining for him?

MC, Shropshire

Tess says...
HE was obviously a young bull on the pull. Forget him.

Dear Tess,

I WORK as a gardener for a wealthy family who live in a large mansion. The owner has a formidable wife, who we call "the duchess".

She slips into her study every morning and draws the curtains. One morning I peered through a chink in the drapes and got a shock.

The duchess was lying stark naked across a big oak desk with her Swedish au pair standing over her grasping a large courgette, which she slid inside her pussy.

She pleasured her for a full 10 minutes before her ladyship let out a loud moan of satisfaction.

Now I am wondering whether to offer the au pair my services. And I wouldn't need a courgette, because I have a ready-made nine-incher.

RD, Berks

Tess says...
CAREFUL. You'll be in the soup if the duchess finds out.

DO YOU HAVE A SEX PROBLEM?

email: agony@sundaysport.co.uk

Mail: Agony, Sunday Sport, 860 Chester Road, Stretford, Manchester M32 0QJ

SEX CONFIDENTIAL

SEX DARES ARE COSTING US A FORTUNE

AGONY IS BROUGHT TO YOU IN ASSOCIATION

WELCOME to the World famous Sport Agony page! No other newspaper's agony aunts can offer the level of advice – or experience – than our own Agony Angels! This week TESS O'REILLY has been reading through your letters and emails. Here's her advice...

Sunday Sport SEXY BACK END!

Horny blonde's filthy romp with loo two

Dear Tess,

ME and my mate picked up this blonde babe in a club the other night.

She was a stunna with long legs, big boobs and a gorgeous gobbler's gob – and she was shagging me and my pal in the gents' just half-an-hour after she met us.

As soon as I walked in the club I spotted this blonde getting up to some seriously dirty dancing with a red-headed girl pal.

As they caressed each other, I winked at my mate. We were over to them like a shot and started dancing with them.

I could hardly believe my ears when the blonde leaned over and asked if I fancied a f**k.

I dragged her to the gents' and as soon as I'd shut the cubicle door behind us she was tonguing me and rubbing my dick.

She was obviously well up for some hanky-panky and eagerly undid my flies, jerking off my mighty eight-incher.

She plonked herself down on the toilet seat lid and began licking and sucking my shaft from the tip to my aching balls.

I was on the verge of coming in her throat when my mate called out that the redhead had dumped him.

The blonde stopped giving me head to invite him to join us.

My pal was grinning all over his silly chops when she began giving him a slow, lingering gobble.

It was a tight squeeze in the cubicle but I managed to position her so that I could get a good thrust at her arse and hoisted her skirt up around her waist.

Plunged

As she slurped on my mate's cock, I plunged into her doggy-style.

It wasn't long before me and my pal were shooting our loads. Then we swapped positions and went through the routine again.

Back at the bar, the blonde came over and asked us to buy her a drink.

But she swore at us when we said no and we can't understand her attitude. Can you?

LD, Merseyside

Tess says...

YES, you tight-fisted pricks!

Dear Tess,

I'VE just come back from a tour of the Lake District in my vintage camper van.

I was propping up the bar in a lovely local pub. The only other customer was a woman in her early 40s, so I offered her a drink.

She agreed to go back to my van later. Inside, I took her doggy-style, sending the camper's springs twanging.

Should I bill her for the damage?

FE, north Wales

Tess says...

DON'T be ridiculous, you cheapskate!

Bexi says...

THESE little sex bets may seem like a bit of fun but be careful. Britain is drowning in gambling addiction and this kind of sexy wager can only exacerbate that problem.

WITH www.TamedLife.com BUY WITH CONFIDENCE FROM THE LARGEST WHOLESALER OF ADULT GOODS IN THE UK

Calls 46ppm + access charge. Callers 18+. Bill payer's permis. We may send promo SMS. STOP ALL to 89077 to opt out. Datapro. Careline 0203 455 2145

Calls 46ppm + access charge. Callers 18+. Bill payer's permis. We may send promo SMS. STOP ALL to 89077 to opt out. Datapro. Careline 0203 455 2145

Calls 46ppm + access charge. Callers 18+. Bill payer's permis. We may send promo SMS. STOP ALL to 89077 to opt out. Datapro. Careline 0203 455 2145

Calls 46ppm + access charge. Callers 18+. Bill payer's permis. We may send promo SMS. STOP ALL to 89077 to opt out. Datapro. Careline 0203 455 2145

Calls 46ppm + access charge. Callers 18+. Bill payer's permis. We may send promo SMS. STOP ALL to 89077 to opt out. Datapro. Careline 0203 455 2145

Calls 46ppm + access charge. Callers 18+. Bill payer's permis. We may send promo SMS. STOP ALL to 89077 to opt out. Datapro. Careline 0203 455 2145

Calls 46ppm + access charge. Callers 18+. Bill payer's permis. We may send promo SMS. STOP ALL to 89077 to opt out. Datapro. Careline 0203 455 2145

Calls 46ppm + access charge. Callers 18+. Bill payer's permis. We may send promo SMS. STOP ALL to 89077 to opt out. Datapro. Careline 0203 455 2145

Calls 46ppm + access charge. Callers 18+. Bill payer's permis. We may send promo SMS. STOP ALL to 89077 to opt out. Datapro. Careline 0203 455 2145

INTERRRACIAL WIFE SWAP
I'll suck you off as you watch your missus get pounded by my fella's massive black C**K!
Listen in 46p/min
R42
0908 141 9091
Calls 46ppm + access charge. Callers 18+. Bill payer's permis. We may send promo SMS. STOP ALL to 89077 to opt out. Datapro. Careline 0203 455 2145

Calls 46ppm + access charge. Callers 18+. Bill payer's permis. We may send promo SMS. STOP ALL to 89077 to opt out. Datapro. Careline 0203 455 2145

R U READY 4 MY INSANE BJ SKILLZ?
I'll tell you what I'd do to your big fat c*** then u can squirt on my big 19yo titties
R45
0908 141 8425
Calls 46ppm + access charge. Callers 18+. Bill payer's permis. We may send promo SMS. STOP ALL to 89077 to opt out. Datapro. Careline 0203 455 2145

Calls 46ppm + access charge. Callers 18+. Bill payer's permis. We may send promo SMS. STOP ALL to 89077 to opt out. Datapro. Careline 0203 455 2145

Calls 46ppm + access charge. Callers 18+. Bill payer's permis. We may send promo SMS. STOP ALL to 89077 to opt out. Datapro. Careline 0203 455 2145

SPICE UP YOUR LIFE WITH ANOTHER AMAZING OFFER!

THE GIRLS: EXACTLY HOW YOU WANNA SEE 'EM!

£10 OFF
Take this ad to any of the shops on this page and you pay just £15

SPICE up your life with the most OUTRAGEOUS XXX movie EVER MADE!

OMG...It's The Spice Girls XXX Parody is the most talked-about adult movie of the 21st Century.

All red-blooded fellas will be transported back to the naughty 90s when the Spice Girls ruled the charts and our dirty imaginations! The music...well, we could take it or leave it...but the girls themselves....WOW...we loved 'em!

We all had our favourites and what wouldn't we have given for a go on one of them! Well, that ain't gonna happen but this must be the next best thing!

OMG...It's The Spice Girls XXX Parody shows all of the fab five getting it and loving it! First up is Posh, then Baby and Scary double on a lucky guy, Sporty gets active and finally Ginger gets it over a desk! It's all brilliant stuff and the look-a-likes are amazing.

Get yours from Private Shops and Sport readers get a £15 discount!

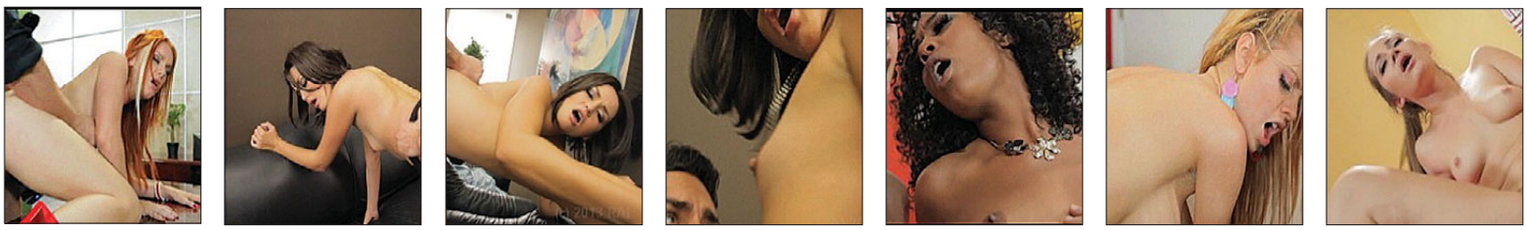

OMG...IT'S THE SPICE GIRLS IS AVAILABLE EXCLUSIVELY FOR JUST £15 AT THESE STORES

THE CHEAPEST PRICES ON THE UK HIGH STREET: including PILLS, ADULT TOYS for all genders, HARDCORE SEX DVDs visit a store to see before you buy, ODOURISERS, MAGAZINES & LOTS MORE.

MOST SHOPS OPEN MON-SAT 10AM-6PM (FRI 8PM). SHOPS MARKED ● OPEN UNTIL 8PM MON-SAT
ADDITIONALLY, SHOPS MARKED ■ ARE ALSO OPEN ON SUNDAYS 10AM-4PM

MANY SHOPS OPEN 7 DAYS A WEEK

ALDERSHOT 266B HIGH ST GU12 4LT — DVDs, MALE PILLS, SEX TOYS, FROM JUST £4.99	**BEXLEY●** 14 BOURNE RD DA5 1LU	**BIRMINGHAM■** 45 PINFOLD ST B2 4AY — THE MIDLANDS OLDEST SEX SHOP WITH XXX DVDs FROM £4.99	**BLACKPOOL** 311 CHURCH ST FY1 3PF	**BOLTON** 201 ST GEORGES RD BL1 2PG	**BRADFORD■●** 149 MANNINGHAM LANE, BD8 7JA			
BRENT■ 659 NTH CIRCULAR RD NW2 7AY — DVD Exchange call into the store for details	**BRIDGEND** 72 BRIDGEND RD ABERKENFIG CF32 9AP	**BRISTOL** 76-76A WEST ST OLDMARKET BS2 0BW	**CAMBRIDGE** 38 CHESTERTON RD CB4 1EN	**CARDIFF** 9 MILL LANE CF10 1FL	**CARLISLE●** 6 LONDON RD CA1 2EL	**CHATHAM●** 18 HIGH ST ME4 4EP	**CHESTER●** 52 BROOK ST CH1 3DZ	**CHESTERFIELD** 528 SHEFFIELD RD S41 8LP
COLWYN BAY 19 GREENFIELD RD LL29 8EL	**COVENTRY●** 78 FAR GOSFORD ST CV1 5DZ	**CROYDON** 20C SELSDON RD CR2 6PA	**DERBY●** 61 OSMASTON RD DE1 2JH	**DONCASTER** 15 COPLEY RD DN1 2PE	**EDINBURGH●■** 60 ELM ROW EH7 4AQ	**GLOUCESTER** 7 EMPIRE WAY GL2 5HY	**GRIMSBY** 189 GRIMSBY RD DN35 7HB	**GT YARMOUTH●** 3 HOWARD ST NORTH NR30 1PD	**HARLOW●■** 1 CAWLEY HATCH SHOPS, ELIZABETH WAY, CM19 5AN
HEMEL 193 LONDON RD HP3 9SE	**HULL** 263 HESSLE RD HU13 4BE	**KETTERING** 25 MARKET ST NN16 0AH	**LEICESTER●** 116 GRANBY ST LE1 1DL	**LEWISHAM■** 318 LEWISHAM RD SE13 7PA — OVER 1,000 DVDs TO CHOOSE FROM, ALL THE LATEST NEW RELEASES	**LIVERPOOL■●** 63 MOORFIELDS L2 2BP — THE NORTH WEST'S CHEAPEST SEX SHOP WITH DVDs FROM £4.99	**MANCHESTER■** 54 OLDHAM ST M4 1LE	**MARGATE** 55 NORTHDOWN RD CT9 2RU		
MIDDLESBRO'● 14 BOROUGH RD TS1 5DP	**NEWCASTLE●■** 20/22 SCOTSWOOD RD NE4 7JB — THE NORTH EAST'S OLDEST SEX SHOP XXX DVDs FROM £4.99	**NEW MALDEN** 203 KINGSTON RD KT3 3SS	**NEWPORT** 16 CARDIFF RD NP20 2EJ	**NORTHAMPTON●** 8 REGENT SQUARE NN1 2NQ	**NORWICH●** 39 ST AUGUSTINE ST NR3 3BY	**NOTTINGHAM●■** 81-85 UPPER PARLIAMENT ST, NG1 6LD — MEGA STORE DVDs, SEX TOYS, PILLS, SUPER LOW PRICES	**OXFORD●■** 54 COWLEY RD OX4 1HZ		
PETERBORO'●■ 75 OUNDLE ST PE2 9PW	**PLYMOUTH●** 31 ATHENAEUM PLACE PL1 2RG	**PORTSMOUTH■●** 9 ARUNDEL ST PO1 1NB — WE WILL BEAT ANY LOCAL PRICE ON DVDs TOYS PILLS	**READING** 108 SOUTHAMPTON ST RG1 2QX	**SHREWSBURY** 40 WYLE COP SY1 1XF	**SOUTHEND** 9 ALEXANDRA ST SS1 1BX	**STEVENAGE** 22 QUEENSWAY SG1 1BS	**STOCKPORT** 26 LWR HILLGATE SK1 1JE	**WAKEFIELD●** 71 DONCASTER RD WF1 5DX	
WEST BROM 19 BULL ST B70 6EU	**WORCESTER** 18 LOWESMOOR WR1 2SG	**SPECIAL OFFER:** ANY 3 PRIVATE SHOPS DVDs FOR £25 (was £75)							

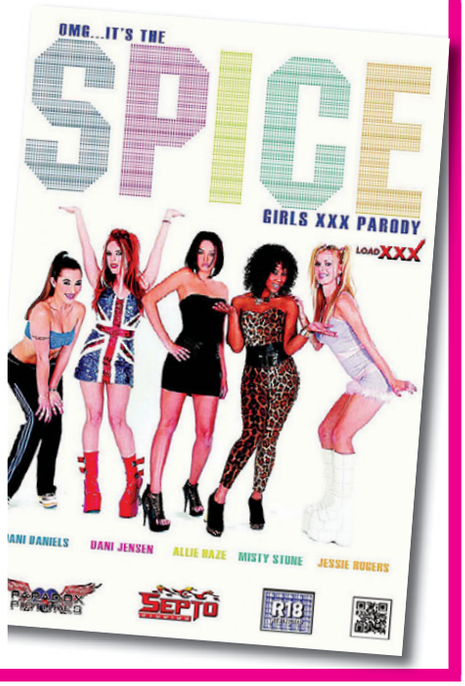

SUNDAY Sport SEXY BACK END!

Sharon aims to fly high!

By WENDY THOMAS
news@sundaysport.co.uk

STUNNING Sharon Lee wants to be a pilot when she gives up baring her 34DD boobs for a living.

Sharon, 26, from Wembley, London, has already started taking lessons and thinks she could be the first glamour model to grab a joystick.

She said: I love to fly and I think that being the person in control would be so cool.

"Plus I'd look amazing in the uniform and you can stick autopilot on and start shagging the co-pilot!"

CHARLIE McCANN
WITH HIS SPORT ODDS AND ENDS

TALISMAN: Gareth Bale

DRAGONS MUST BE FIRED UP

WALES entertain Group leaders Croatia in Cardiff today on the back of a 1-1 draw in Slovakia on Thursday a game they really should have won. 2016 World Cup finalists Croatia beat Hungary 3-0 in Split and won the reverse fixture against Wales 2-1 back in June. The Croatians will qualify for the finals if they win this evening and Hungary fail to win against Azerbaijan.

Wales have picked up just seven points from their five qualifiers to date but are only 6/1 with BetVictor to top Group E although Croatia are the odds on 1/5 favourites. The nations have played six times previously and Croatia are unbeaten in those internationals (W5 D1)

The Welsh, surprisingly, have lost their last four homes and cannot afford to lose at the Cardiff City Stadium. Ryan Giggs' side are 2s at BetVictor to pick up a valuable three points with the visitors 11/8 and the draw at 9/4.

Aaron Ramsey has not played for Wales in 11 months and missed the trip to Trnava on Thursday. Giggs is hoping the Juventus midfielder will be fit to start tonight and he is also likely to recall Harry Wilson who was considered only fit enough to start from the bench in Slovakia.

Scotland have lost four successive matches in all competitions for the first time since the Bertie Vogts era of 2004 after their 4-0 loss to Russia in Moscow on Thursday. Steve Clarke's side can still qualify for the Euro 2020 finals via the play-offs – courtesy of their Nations League exploits last year – in March but Scotland are 750/1 at BetVictor to win the competition.

Charge

Scotland entertain San Marino at Hampden this evening (6pm kick-off) and have scored 21 times against the visitors in the last seven games – all wins – against the minnows. Belgium put nine past San Marino on Thursday – even Christian Benteke found the back of the net – and the Scots are 1/66 to return to winning ways.

Scotland have lost their last two qualifiers 4-0 and it took them 74 minutes to have a shot in Moscow. They have only scored three times – conceded 14 – in Clarke's five games in charge.

Scotland won the reverse fixture 2-0 and are 1/66 to win the tie and are 11/2 to win 5-0 and 6/1 to win 4-0 with BetVictor. I would "dutch" those two scorelines.

James Best rides the David Pipe-trained Rathlin Rose (12s at BetVictor) in one of the most famous horseraces in the world the Velka Pardubicka in Czech Republic this afternoon. The 11-year-old would be the first British-trained winner of this unique test since 1995. The Pipe runner is not the sole British interest with dual Grand National winning jockey Leighton Aspell, Thomas Garner and Andrew Glassonbury also riding in the race.

The market is headed by last year's winner Tzigane Du Berlais (9/2) with Aspell on the eight-year-old Talent (6s) looking to have the best chance of the British contingent. It really is an extraordinary challenge of horse and jockey and is live on Racing TV at 3.40 this afternoon.

BETVICTOR.COM FOR LATEST ODDS BETVICTOR

WE'VE GOT THE BIG FOOTY NEWS

THUMBS UP: Pochettino insists he's fine at White Hart Lane

Poch: All good down the Lane

I WON'T GET SACKED SAYS SPURS BOSS

MAURICIO Pochettino has given HIMSELF the dreaded vote of confidence as Spurs manager.

By ANDY MILLOM

It's usual for under-fire bosses to get positive words from the chairman — just days before they are given the boot.

But this time it's Poch himself who insists that the chairman and board are right behind him.

It has been a difficult start to the season as the new White Hart Lane.

They copped a 3-0 Premier League beating at Brighton before the international break after losing to Colchester in the Carabao Cup and 7-2 at home to Bayern Munich in Europe.

They have gone 10 away matches without a win and have been beaten 17 times in all competitions since the start of 2019.

That has fuelled talk that all is not right in north London and Poch could walk off to Real Madrid if Zinedine Zidane leaves the Bernabeu.

Or he could even be sacked by Daniel Levy.

But Poch insists all is fine behind the scenes between him and the chairman.

That's despite rumours that the manager wasn't happy about his summer transfer budget.

He said: "We maintain a very good relationship and it is extraordinary to have that support.

"I have always told him that, in addition to my chairman, I consider him a friend.

"Football is not a drama, it is passion and we cannot separate it from emotions.

"But neither can we make a sport as fantastic as this one because of the latest result.

"We must learn from defeats to be able to exceed our limits and that begins by accepting that you don't always win and that the opponent also works hard and makes merits.

"You must always react with dignity to the result, regardless of whether it is good or bad."

Tottenham have a problem in goal for the next few months after skipper Hugo Lloris dislocated his elbow after making a big mistake for Brighton's first goal at the Amex.

They will not be asking for an emergency loan as they have Paulo Gazzaniga waiting to come in.

But should there be an issue with the Italian, Pochettino would have to turn to 21-year-old Alfie Whiteman.

He has yet to make a first-team appearance but has just signed a new deal with the club.

SLEEPY LIONS LACK BITE

Southgate calls for more from stuttering stars

GARETH Southgate believes England are still miles away from being a "top team".

The Three Lions boss is still reeling from the shocking display against the Czech Republic. His side were well off the pace and went down 2-1 in Prague.

It may have been their first qualifying defeat for 10 years and 43 games but the boss was shocked at how his players performed. It was a million miles away from the form that took them to the World Cup semis.

By MARK NAYLOR

With a good chunk of the Euro 2020 finals being played in England, Southgate is keen for his stars to buck up their ideas.

He said: "We didn't play well enough, simple as that. We conceded possession of the ball too cheaply.

"Particularly in the first half we didn't create enough chances. Second half we had some good chances that we didn't take and throughout the night we were too open out of possession.

"Some of that was because of giving the ball away. So we gave the Czechs, who played well, got to give them credit, we gave them too many opportunities to score."

Southgate has to cop some of the blame because he changed the established 4-4-2 from a more attacking line-up.

Players like Mason Mount and Jadon Sancho didn't seem at home in the set-up while the defence was poor too. Michael Keane in particular struggled and it's puzzling to see Liverpool's Joe Gomez sat on the bench.

Southgate added: "I always have to accept responsibility.

"We tried something to make ourselves a bit more solid without the ball, and that didn't happen.

"We didn't look any more solid, and we were poor at using the ball in the first half.

"That said, at 1-1, at half-time, we were able to change that. I think we were better in the second half and we created chances to win the game.

"In terms of the players, I think there are players who aren't playing well for their clubs, but that's the situation we're in at the moment, certainly in a couple of positions.

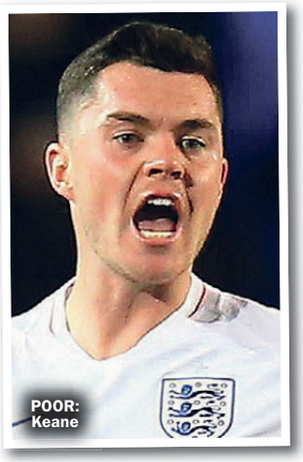

POOR: Keane

Plaudits

So, yeah, we collectively have to accept the result, but of course, as the manager, then I've got to accept that as well, absolutely."

Whatever the balance of the team, we didn't use the ball well enough.

"And in terms of a wake-up call, I think we've had a lot of plaudits. I think we've always maintained that there's a lot of work to be done to be a really top team.

"I think the Czech Republic game was clear evidence of that. We have to respond in the right way.

"We have a couple of days to regroup, not long, and we have to reward our supporters with a better performance than we gave tonight.

"I don't think it's a night for positives, that's for sure. I think it's a night to accept the defeat, congratulate the Czechs and accept that we have to be better than we were."

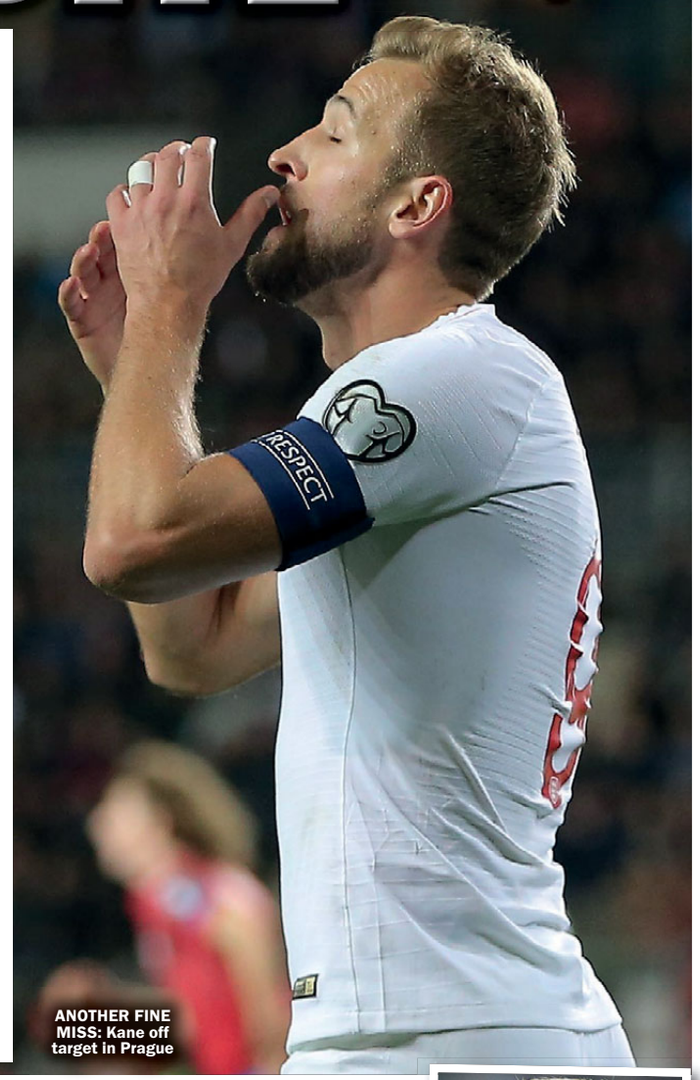

ANOTHER FINE MISS: Kane off target in Prague

AWAY: Sancho

Sancho: Germany move OK by mum

JADON Sancho admits his mum inspired his move to Germany.

The youngster made the shock decision to leave Manchester City for Borussia Dortmund in 2017.

You would think that most mums would be worried about a 17-year-old making such a big move overseas.

But Sancho got 100% backing from his family and says that's a big reason why he has done so well in the Bundesliga.

He said: "It was my mum who drove me on.

"I just remember her telling me to stay focused, and telling me she was always there for me if I ever needed her to come and see me.

"So I just wanted to play my best and make her proud of what I could achieve."

Sancho is being linked with a return to Manchester but this time to play for United.

He seems to be in no hurry to leave Dortmund and revealed it's one of City's stars he looks up to.

Sancho added: "When I left Manchester I just took that as a challenge to try to prove people wrong.

Pathway

"And when you do, there is no better feeling than that. I knew in my gut it was the right time to move and I just believed.

"Raheem Sterling is someone I can really relate to. Like me, he is from London and has been through the same sort of pathway as me.

"He went from QPR to Liverpool and then to Manchester. He has shown what is possible if you believe."

Dortmund are doing all they can to keep Sancho and have warned Premier League sides that they face a battle to get him.

Borussia assistant manager Jorg Heinrich admits it will be hard to keep hold of the club's biggest asset.

He said: "Jadon can become one of the best players in Europe, or even the world.

"Dortmund is an excellent place for young players to play consistently and to develop on a very, very high level.

"It won't be easy to keep him at Dortmund. We hope he plays one or two seasons longer.

"But we all know very, very big clubs with a lot of money want to have him in their team."

SURVIVAL SUCCESS FOR STEVE

JUST keeping Newcastle in the Premier League spells success for Steve Bruce says Toon legend Chris Waddle.

He believes the St James's Park fans understand that the club won't be challenging for trophies any time soon.

After losing Rafa Benitez, keeping their top-flight status is all United fans should be hoping for.

Waddle believes the win over Manchester United has bought Bruce a lot of goodwill with the Toon Army who are still gutted about losing the beloved Spaniard who now manages in China.

By PAUL THOMAS

The former England winger said: "I don't think anyone ever thought Steve Bruce would come in and be competing for trophies and the European places.

"Against Man United he went back to playing how Rafael Benitez had them operating.

"They will be in the bottom half come the end of the season. Rafa was idolised there but if Steve Bruce keeps them up then he has done what Rafa did and if avoiding relegation is their aim, he will have done what is expected."

Waddle is not sure whether Toon owner Mike Ashley will sell the club any time soon as most fans want.

He thinks that a Premier League club is too big an asset for the Sports Direct tycoon to let go.

Waddle added: "Deep down does Mike Ashley really want to sell? I can't believe there haven't been people interested in buying.

"As long as they're in the Premier League, he will be making profit."

Bruce will be looking to make signings in January and Newcastle are being linked with Turkey goalkeeper Urguran Cakir.

Liverpool are also in the hunt for the Trabzonspor gloveman but the Toon could offer him a better chance of first-team football with Alisson the clear No1 for Jurgen Klopp at Anfield.

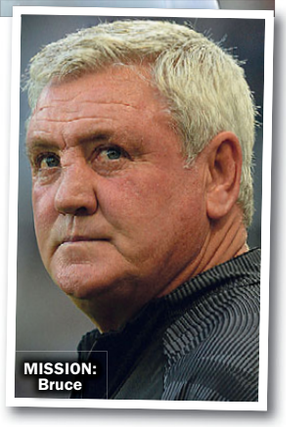

MISSION: Bruce

ON SALE SUNDAY, MONDAY & TUESDAY

SUNDAY Sport

October 13, 2019 £1.10
(on sale until Tuesday, Oct 15, 2019)

EVIL KAREN MATTHEWS GETS GROTTO SANTA JOB

FULL STORY SEE PAGE 7

LIONS MILES AWAY FROM BIG BOYS

PG 63

JOSE UP FOR SPURS

Mourinho link with Lane

JOSE Mourinho is the shock name in the frame to take over at Tottenham.

Reports in Europe suggest that the former Man United manager would be interested in the job if Mauricio Pochettino goes.

The bookies are offering just 5-1 that the Special One takes over at the Lane.

By JOHN ANTHONY

Mourinho says he has turned down several offers since leaving Old Trafford almost a year ago.

Lyon were the latest to be snubbed and it's thought he wants to come back to the Premier League. But Spurs legend Dimitar Berbatov thinks it would be a mistake to give him the Tottenham job.

He said: "There has been a lot of talk about Mourinho taking over at Spurs. He would have difficulty. Pochettino needs to stay."

MORE SPURS INSIDE

LONDON CALLING: Jose Mourinho

9 770965 398214 41 >

Published by Sunday Sport (2011) Limited, 860 Chester Road, Stretford, Manchester M32 0QJ. Tel: 08444 415 112. Printed at Newsprinters (Broxbourne) Ltd, Great Cambridge Road, Waltham Cross, Herts EN8 8DY. No.1,407

DISPLAY ADS & CLASSIFIED ADS: 0161 381 0180